1962 JUPITER

The 1962 Obiter

Bloomsburg State College

Bloomsburg, Pa.

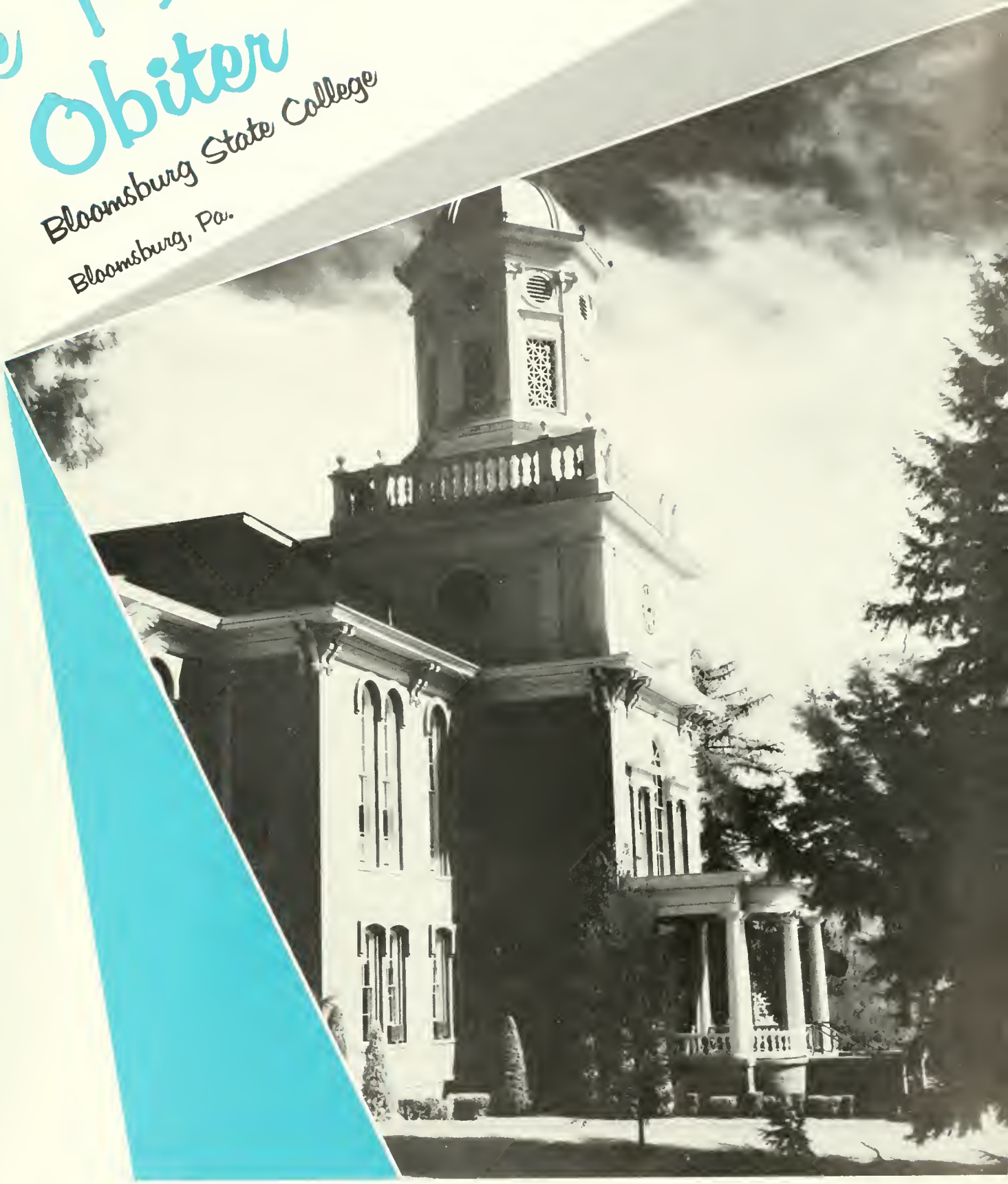

Vol. XLVI

Editor - William K. O'Donnell

Assistant Editor - Carol Edwards

Adviser - Edward T. DeNoe

Foreword

As we approach the half-century mark of continuous publication, the staff of the OBITER, Bloomsburg State College's proud annual, salutes you—our faculty, student body, and friends.

It is difficult to evaluate what any yearbook represents, for it is only with time that the true value of such a publication becomes apparent. It is our desire to present in this forty-sixth edition of our college annual a true picture of student life, to portray all of the activities, both academic and extra-curricular, which go into the making of a college graduate. You, however, must be the judge of whether we have succeeded.

In the following pages we have tried to represent you and trust that this memento will recall your pleasant college days at Bloomsburg.

THE STAFF

The color photo at right is a reproduction of a familiar campus landmark. One of the harbingers of spring is the shad bush *(Amelanchier canadensis)* adjacent to Carver Hall.

Table of

The Campus

Administration and Faculty

Seniors

The Classes

Activities

Organizations

Athletics

Advertising

Contents

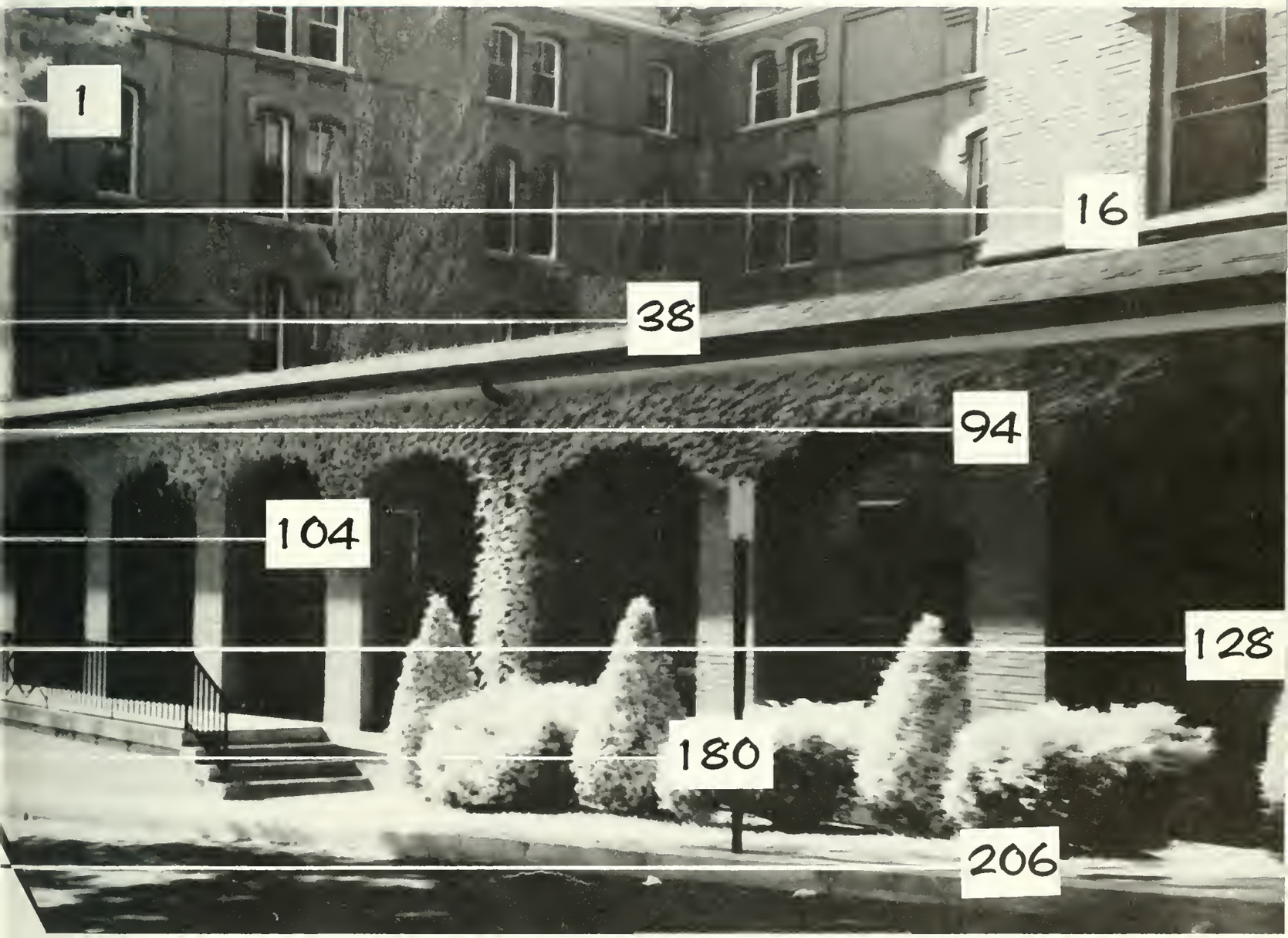

1

16

38

94

104

128

180

206

Path

Pathway leading to Sutliff Hall and Centennial Gymnasium

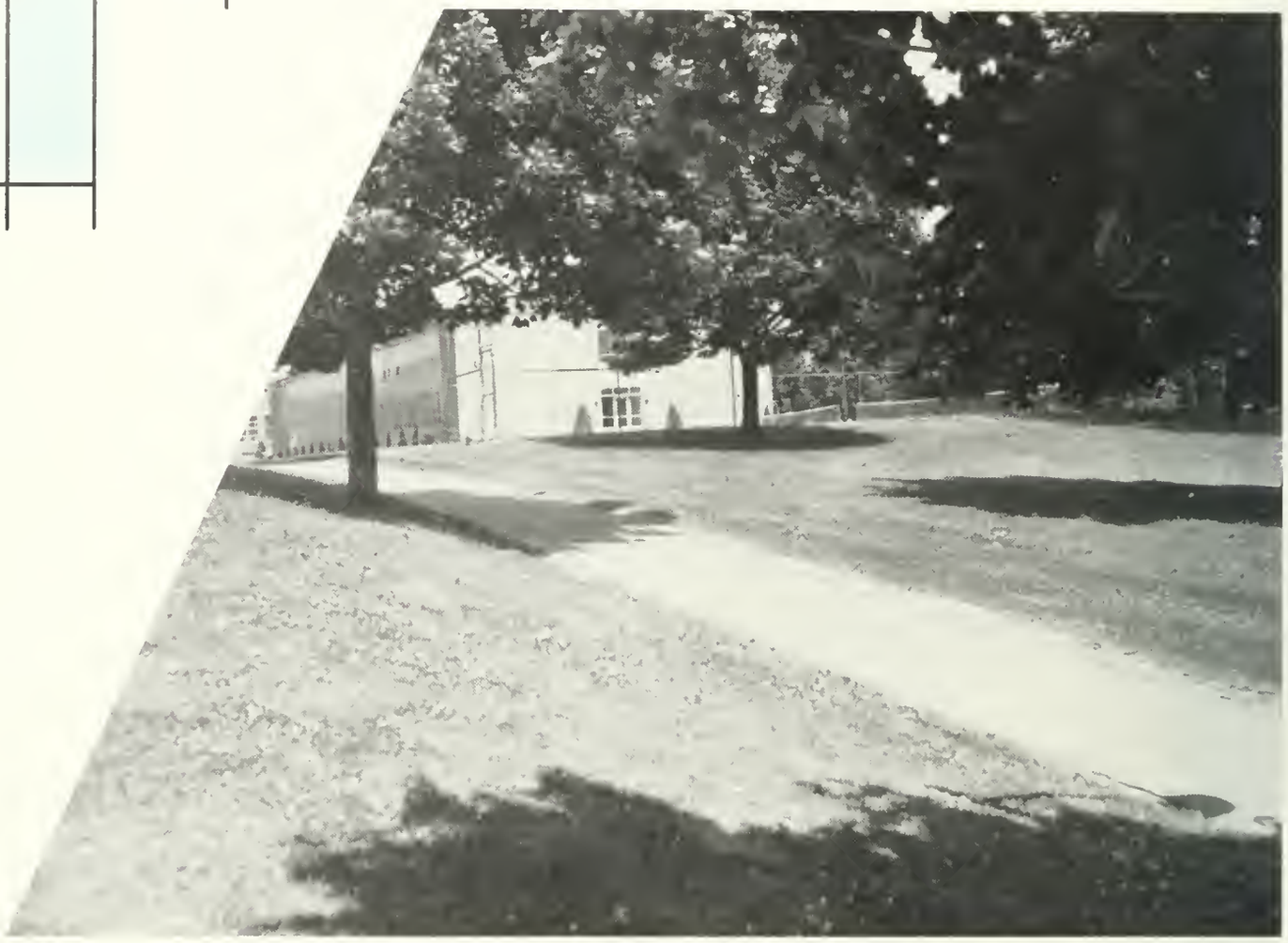

Steps leading

Entrance to Old North Hall

ways

▲ Service road to New North Hall and Navy Hall

▲ Pathway leading from Senior Walk to Long Porch

Represented here and on the accompanying page are the many pathways familiar to Bloomsburg students. The vistas opening before our eyes reflect the beauty of the Maroon and Gold campus and are an inspiration to Bloomsburg students.

▼ Sidewalk paralleling Benjamin Franklin Laboratory School

from Campus to Second Street

The Campus

On these pages we have selected photographs which reflect the seasonal changes on the campus and the various moods of the college year.

Winter is featured in the shot below of Science Hall. In a few short weeks, the splendor of an autumn landscape has been turned into a fairyland by an early winter snowfall.

On the opposite page are the familiar college lions photographed against a brisk fall background. This scene reminds freshmen and seniors alike of a busy college year ahead.

What better way to symbolize spring than a shot of Long Porch with its colorful rockers and the musical plashings of the fountain in Waller Court. And how inspiring is the view of the College Commons on a bright summer morning.

[illegible] of Science Hall from Senior Walk. Science Hall has served [illegible] students as a classroom building for more than fifty years.

▲ Infrared photo of the College Commons on a bright summer day

◀ View of Waller Hall with Senior Walk in the foreground

▶ View of College Commons from Long Porch.

Main Entrance to the College Commons

Centennial Gymnasium

William Boyd Sutliff Hall

A view of Science Hall from Husky Lounge

Winter scene showing New North Hall in the background

Familiar sight of Leo and Leona, the ornamental lions, covered by a blanket of snow

Continuing our seasonal theme, we present here the contrasting scenes of winter and spring. The somber scene of New North Hall during last winter's heavy snow storm is offset by the brilliance of a spring day represented by the infrared photograph of the Benjamin Franklin Laboratory School at the right hand corner.

Benjamin Franklin Laboratory School is an important asset in the training of the elementary teachers.

Converging pathways in front of Science Hall

The Benjamin Franklin Laboratory School

Terraces with Navy Hall in the background.

Winter scene of Waller Hall from Senior Walk

View of the College Commons with the Benjamin Franklin Laboratory School in the background

West entrance to William Boyd Sutliff Hall

Main entrance to Waller Hall Annex

Adm

inistration and Faculty

Left to right: Dr. Johnson, Mr. Buckingham, Dean McCauslin, President Andruss, Dean Hoch, Dr. Martin, Mr. Edwards, Dr. Maietta.

DR. HARVEY A. ANDRUSS

Educator . . .
. . . Leader

THOUGHTS FOR SENIORS

"By a small sample we may judge the whole piece."

—CERVANTES

Your Alma Mater is composed of its alumni. Your success in your chosen profession will reflect itself in the next generation and those to come in the years thereafter.

May Bloomsburg be proud of your spirit of service to students.

Harvey A. Andruss

President

Dr. Andruss confers degrees on January graduating class.

President Andruss at his desk.

President's Residence

Buckalew Place
Home of Charles R. Buckalew 1821-1899

State Senator 1851-1858	1870-1872
Minister to Ecuador	1855-1861
United States Senator	1863-1869
Member of Congress	1887-1891
Trustee of Bloomsburg State Normal School	1874-1890

Seated, left to right: Mr. Kreisher, General Carlos P. Romulo, Endowed Lecture speaker; Mrs. Andruss. *Standing:* The Honorable C. William Kreisher, president of the Board of Trustees; Dr. Harvey A. Andruss, president of the College.

Board of Trustees

Seated: Hon. Carl H. Fleckenstine, Orangeville, Pa. (deceased); Dr. Harvey A. Andruss, president of the College, Bloomsburg, Pa.; Hon. Harold L. Paul, Pottsville, Pa.; Mr. Frank A. Thornton, Shamokin, Pa. *Standing:* Hon. C. William Kreisher, Catawissa, Pa.; Howard R. Berninger, Esq., Mifflinville, Pa.; Mr. Sam M. Jacobs, Danville, Pa.; Mrs. John H. Shuman, Bloomsburg, Pa.; Mr. Leo S. Dennen, Turbotsville, Pa. Not present when photo was taken: Bernard J. Kelley, Esq., Philadelphia, Pa.

President Andruss, at a joint meeting of the Board of Trustees and the Bloomsburg Town Council held in the conference room on Friday, January 27, 1962, outlined plans for increasing enrollment to 3,000 by 1970. This expansion of the campus will include an addition to the power house, the construction of two women's dormitories, a new auditorium, and possibly a new library building. The contract for the first two projects mentioned above has been awarded by the General State Authority.

Shown *(clockwise from the left):* Leo Dennen, Sam Jacobs, John H. Shuman, trustees; Paul Apple, Gailey C. Keller, councilmen; Carl H. Fleckenstine, trustee; Dr. Harvey A. Andruss, *(standing)* College president; Judge C. W. Kreisher, president of the board of trustees; Mayor Joseph C. Conner; Robert Miller, George Hemingway, councilmen; Frank Thornton, Howard R. Berninger, trustees.

Administrative Officers

DEAN JOHN A. HOCH
A.B., M.A.
DEAN OF INSTRUCTION

Dean Hoch discusses course of study with William Garson, a junior in the Special Education Curriculum.

Dr. McCauslin, Dean of Students, counsels George Masich, freshman student at BSC.

J. ALFRED McCAUSLIN
B.A., M.A., M.S., Ed.D.
DEAN OF STUDENTS

C. STUART EDWARDS
B.S., M.Ed.
Director of Secondary Education and Admissions

BOYD F. BUCKINGHAM
B.S., M.S.
Director of Public Relations

Social Deans

ELLAMAE JACKSON
B.S., M.Ed.
Dean of Women

ELTON HUNSINGER
B.S., M.Ed.
Dean of Men

ELIZABETH B. WILLIAMS
B.S., M.Ed.
Assistant Dean of Women

JOHN S. SCRIMGEOUR, JR.
B.S.
Assistant Dean of Men

Assistant Deans

RALPH S. HERRE
B.S., M.A., Ed.D.
Assistant Dean of Men

MARY E. MacDONALD
A.B., A.M.
Assistant Dean of Women

THOMAS B. MARTIN
B.S., M.S., Ed.D.
Director of Business Education
Director of Graduate Studies

Entrance to Sutliff Hall

JOSEPH H. CLEMENTS
A.B., M.B.A., Ed.D.
Business Education and Economics

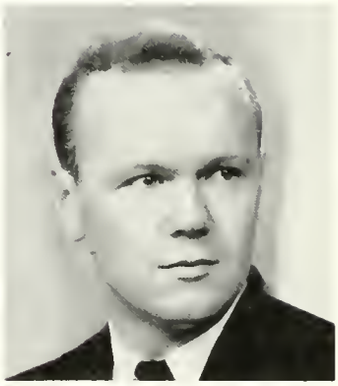

JAMES B. CREASY
B.S., M.S.
Accounting and Economics

WILLIAM E. FOSTER
B.S., M.S.
Supervisor of Student Teachers

NORMAN L. HILGAR
B.S., M.Ed.
Business Education

CLAYTON H. HINKEL
B.S., M.Ed.
Business Education

MARGARET A. JACK
B.S., M.Ed.
Business Education

MARGARET E. MCERN
B.S., M.Ed.
Business Education

FRANCIS J. RADICE
B.S., M.Ed.
Business Education

WALTER S. RYGIEL
B.S., M.S.
Business Education

Doorway of Benjamin Franklin Laboratory School

ROYCE O. JOHNSON
B.S., M.Ed., Ed.D.
Director of Elementary Education

IVA MAE B. BECKLEY
B.S., M.Ed.
Elementary Education
Supervisor of Student Teachers

EDA BESSIE EDWARDS
B.S.
Benjamin Franklin Laboratory School

BEATRICE M. ENGLEHART
B.S., M.S.
Benjamin Franklin Laboratory School
Kindergarten

DEBORAH W. GRIFFITH
B.S., M.A.
Benjamin Franklin Laboratory School
Grade 4

WARREN I. JOHNSON
B.S., M.Ed.
Elementary Education
Supervisor of Student Teachers

JEAN McCUE
B.S., M.Ed.
Benjamin Franklin Laboratory School
Grade 1

KENNETH A. ROBERTS
B.S., M.S.Ed.
Benjamin Franklin Laboratory School
Grade 6

MARCELLA M. STICKLER
B.S., M.Ed.
Benjamin Franklin Laboratory School
Grade 3

DONALD A. VANNAN
B.S., M.Ed.
Benjamin Franklin Laboratory School
Grade 5

Division of Secondary Education

C. STUART EDWARDS
B.S., M.Ed.
Director of Secondary Education and Admissions

Entrance to Noetling Hall

ROBERT P. ULMER
B.S., M.Ed.
Chairman

OTTO D. HARRIS
B.S., M.A.
Art

GAYLE C. JONES
B.S.
Art

EDITH G. ZINN
B.A., M.A.
Art

CECIL C. SERONSY
B.A., M.A., Ph.D.
Chairman

RICHARD D. BEATY
B.F.A., M.F.A.
Speech

WILLIAM F. COPE
B.F.A., M.A.
Speech

EDWARD T. DE VOE
B.S., M.S., Ed.D.
English

MRS. VIRGINIA A. DUCK
B.A.
English

WILLIAM D. EISENBERG
B.A., M.A.
English

BURDETT H. GARDNER
B.A., M.A., Ph.D.
English

MARY HOMRIGHOUS
A.B., M.A.
Speech

MELVILLE HOPKINS
A.B., M.A., Ph.D.
Speech

HELEN M. KELLY
B.B.A., M.A.
Speech

CHARLES C. KOPP
B.S., M.A.
English

CHARLOTTE M. McKECHNIE
B.S.
English

ALVA W. RICE
B.S., M.A.
English

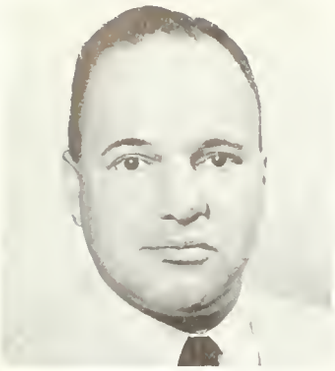

WILLIAM C. ROTH
A.B., M.A.
English

SUSAN RUSINKO
B.A., M.A.
English

J. ALMUS RUSSELL
B.A., M.A., Ph.D.
English

RICHARD C. SAVAGE
B.A., M.A.
English

ERNEST H. ENGELHARDT
A.B., M.A., Ed.D.
Chairman

GERALD H. STRAUSS
B.A., M.A.
English

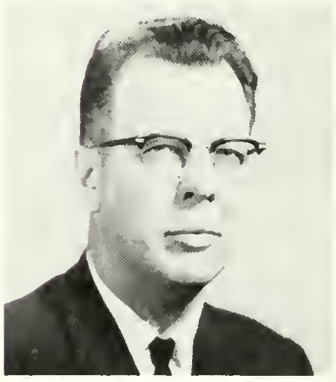

LEE E. AUMILLER
B.S., M.S.
Educational Psychology
Supervisor of Student Teachers

DONALD R. BASHORE
B.A., M.Ed.
Psychology

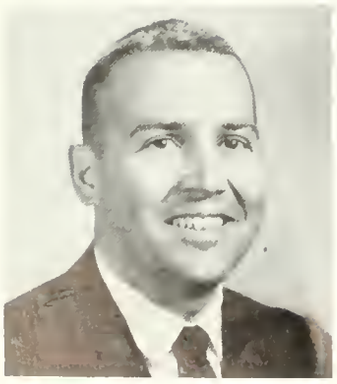

ROBERT G. DAVENPORT
B.S., M.S.
Education and Psychology

ELTON HUNSINGER
B.S., M.Ed.
Dean of Men

ELLAMAE JACKSON
B.S., M.Ed.
Dean of Women

MARY LOU JOHN
B.S.
Education

MARTIN M. KELLER
B.S., M.Ed.
Education

MARY E. MacDONALD
A.B., A.M.
Education and Psychology

J. ALFRED McCAUSLIN
B.A., M.A., M.S., Ed.D.
Dean of Students

ROBERT C. MILLER
B.S., M.Ed., Ed.D.
Director of Secondary Student Teaching

THADDEUS PIOTROWSKI
B.S., M.Ed.
Audio-Visual Education

RUSSELL F. SCHLEICHER
B.S., M.A.
Elementary Education

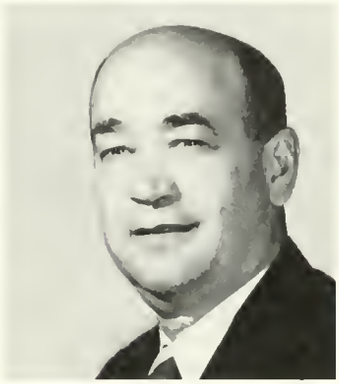

E. PAUL WAGNER
B.S., M.Ed., Ed.D.
Education and Psychology

ELIZABETH B. WILLIAMS
B.S., M.Ed.
Education

HOWARD F. FENSTEMAKER
B.A., M.A.
Chairman

FRANCIS E. ALBERT
B.A., Ph.L.
French

THOMAS F. HAUPT
Ph.B., M.A.
Spanish

DONALD N. McKIM
B.A., M.Litt.
Spanish

WALTER R. BLAIR
B.S., M.Ed.
Chairman

MICHAEL E. FLANAGAN
B.S., M.Ed.
Health and Physical Education

RUSSELL E. HOUK
B.S., M.Ed.
Health and Physical Education

JOANNE F. McCOMB
B.S.
Health and Physical Education

ELI W. McLAUGHLIN
B.S.
Health and Physical Education

BEATRICE M. METTLER
A.B., M.S., R.N.
Health and Physical Education

M. ELEANOR WRAY
A.B., M.S.
Health and Physical Education

ROBERT G. ZEIGLER
B.S., M.S.
Health and Physical Education

KIMBER C. KUSTER
B.S., M.S., Ph.D.
Chairman

CLAUDE L. BORDNER
A.B., M.A.
Mathematics

CRAIG L. HIMES
B.S.Ed., M.S.
Biological Science

ROBERT M. JORDAN
B.A., M.S.
Biological Science

CARL T. KENDALL
A.S., B.S., M.S., Sc.D.
Biological Science

ROBERT L. KLINEDINST
B.A.
Mathematics

HAROLD H. LANTERMAN
B.S., M.A., Ed.D.
Chemistry

JAMES R. C. LEITZEL
B.A., M.A.
Mathematics

DONALD D. RABB
B.S., M.S.Ed., Ed.D.
Biological Science

HERBERT H. REICHARD
B.S., M.S., M.A.
Physical Science

TOBIAS F. SCARPINO
B.S., M.S.
Science

JOHN S. SCRIMGEOUR, JR.
B.S.
Mathematics

REX E. SELK
A.B., M.S.
Physical Science

DAVID K. SHORTESS
B.A., M.Ed.
Biology

MRS. BERNICE STERLING
B.S.
Mathematics

GEORGE G. STRADTMAN
B.S., M.Ed.
Science and Mathematics

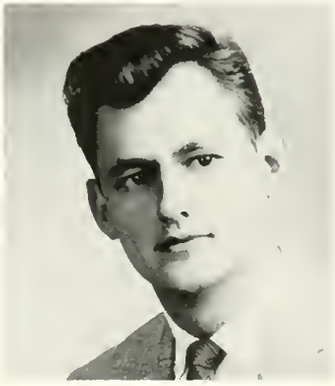

DAVID A. SUPERDOCK
B.S., M.Ed.
Physical Science

MORDECAI TREBLOW
B.S.
Mathematics

NELSON A. MILLER
B.S., M.Ed.
Chairman

MILDRED E. BISGROVE
B.S., M.A.
Music

CHARLES H. CARLSON
B.A., M.A., Ed.D.
Music

DOROTHY J. EVANS
B.S.
Music

JOHN J. SERFF
B.S., M.Ed., Ph.D.
Chairman

BRUCE E. ADAMS
B.S., M.Ed., Ed.D.
Geography

PAUL K. ADAMS
B.S., M.Ed.
Social Studies

DONALD J. D'ELIA
B.A., M.A.
Social Studies

JOHN A. ENMAN
B.A., M.A.
Geography

HENRY R. GEORGE
A.B., M.Litt.
Social Studies

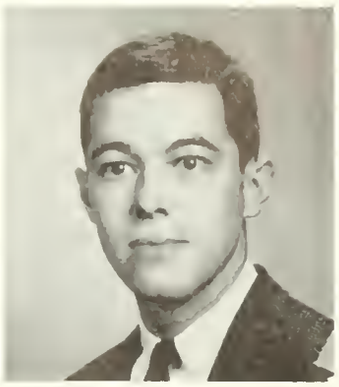

JON A. GLASGOW
A.B., M.A.
Geography

CHARLES R. HALSTEAD
B.A., M.A.
Social Studies

RALPH S. HERRE
B.S., M.A., Ed.D.
Social Studies

LEE C. HOPPLE
B.S., M.S.
Geography

CHARLES G. JACKSON
B.A., M.A.
Social Studies

BARBARA J. L. SHOCKLEY
B.A., M.S., Ph.D.
Social Studies

ROBERT R. SOLENBERGER
A.B., M.A.
Social Studies

W. BRADFORD STERLING
B.S., M.S.Ed.
Geography
(On Sabbatical Leave)

EUGENE D. THOENEN
A.B., M.A., Ph.D.
Social Studies

Main entrance to Navy Hall

DONALD F. MAIETTA
B.S., M.S., Ph.D.
Director of Special Education

MARY E. KRAMER
B.S., M.A.
Special Education

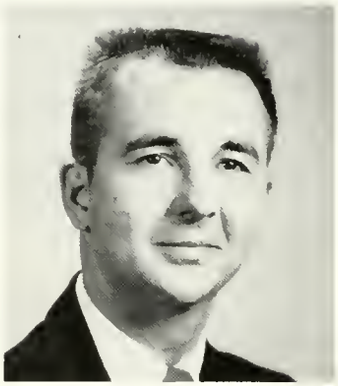

RICHARD P. MEASE
B.S., M.S.
Speech Correction

MARTIN A. SATZ
B.A., M.A., Ph.D.
Psychology

GILBERT R. W. SELDERS
B.A., M.Ed., Ed.D.
Reading

SAMUEL P. SHILLING
B.S., M.S.
Speech Correction

College Librarians

ELINOR R. KEEFER
A.B., LL.M., B.S.
in Library Science
Head Librarian

LOLA MAXWELL
B.S., M.Ed.
Elementary Librarian

MRS. HILDEGARDE PESTEL
M.Lib.Sc., LL.D.
Reference Librarian

GWENDOLYN REAMS
A.B., M.A.
Circulation Librarian

Non-Teaching Personnel

MARGARET M. EGGER
Resident Adviser

THOMAS GOREY
Superintendent of Grounds and Buildings

MRS. ALTHEA HOKE
Resident Adviser

PAUL G. MARTIN
B.S. in Ed.
Business Manager

W. HORACE WILLIAMS
Manager of College Store

MRS. ANNA KNIGHT
Institutional Secretary

College Nurses

MRS. FANNIE CRAWFORD, R.N.

MRS. IRENE GILBERT, R.N.

MRS. VERA ROTH, R.N.

Graduate Program Inaugurated at Bloomsburg June 15, 1961

Bloomsburg State College has taken another step forward in expanding its services to public school teachers with the inauguration of a program of graduate studies. On June 9, 1960, the State Council of Education of Pennsylvania authorized the College to develop graduate programs in Business Education and Elementary Education and to confer the Master of Education degree. Approval has recently been granted for graduate offerings in special education and speech correction. Graduate courses were first offered during the summer term, 1961, with a complete schedule of classes available in each of the summer sessions. During the current academic year, classes are scheduled on Saturday mornings to permit teachers in-service to continue their program of advanced study without interference with normal professional duties. The pleasant atmosphere found on the campus, the well-trained faculty available for graduate instruction, and the excellent classroom and library facilities make the Bloomsburg State College ideal for persons desiring to further their professional growth through graduate study.

The program of graduate studies at Bloomsburg is designed for persons who wish to:

1. Secure permanent certification by earning credit in graduate courses;

2. Become eligible for additional salary increments in those school systems that have adopted salary schedules recognizing graduate credit earned by their faculty members; and/or

3. Earn the Master of Education degree (and secure permanent certification simultaneously) in:
   - Business Education
   - Elementary Education
   - Special Education for the Mentally Retarded
   - Speech Correction

Although the program is now limited to elementary school teachers, teachers of business subjects, teachers of the educable mentally retarded, and teachers of the speech and hearing handicapped, careful consideration is being given to the development of curriculums in English and social studies. With the passage of time, graduate programs in other subject areas will undoubtedly be added to the offerings of the College.

Shown above are the first students enrolled in the Graduate School Division on the opening date, June 15, 1961. Members of the Graduate Council are shown seated in the front row. From left to right are Dr. John J. Serff, Dr. Ernest H. Engelhardt, Dr. Royce O. Johnson, President Harvey A. Andruss, Dr. Thomas B. Martin, Director of the Division of Graduate Studies; Dean John A. Hoch, Dr. Cecil C. Seronsy.

ROSTER OF GRADUATE STUDENTS
ENROLLED DURING SUMMER TERM OF 1961

Business Education

Mrs. Patricia D. Arnold
Walter J. Bednar
Edward B. Brower
Margaret L. Brown
Mrs. Joanna Buckingham
Joseph R. Butz
Thomas E. Concavage
Carole N. J. Coolbaugh
Mrs. Mary Ellen Derr
William Dupkannick
Gerald Eltringham
Dorothy A. Fierro
Steven A. Fraind
Lamar L. Freeland
Ronald L. Hileman
Arthur D. Hontz
Michael Kollesar
Elizabeth M. LaPoint
Jay E. Long
Mrs. Edna K. McBride
Charlotte M. Mastellar
Clair A. Miller
Floyd C. Oliver
Marian J. Onufrak
Agnes Rita Panco
Charles R. Perry
Mrs. Marjorie B. Perry
John L. Saraka
James F. Snyder
Mrs. Ann P. Stone
William M. Thomas
John H. Traub
Frank J. Troxell

Elementary Education

Mrs. Sherry K. Barnhart
Ronald E. Bittle
Mrs. Harriet M. Brendle
Mrs. Isabelle G. Butz
Mrs. Elaine D. Ego
Jean Ann Fenstemacher
Marlene H. Grim
Richard E. Grimes
Alice Ann Haney
Dorothy M. Hornberger
Mrs. Dorothy M. Hyde
Derlene E. Keller
Rita Ann Lechner
Mrs. Barbara K. McClain
Mrs. Norma F. Moyer
Mrs. Betsy A. Neidig
Lynne L. Raker
Martha E. Sofranko
Betty Jean Vanderslice
Linda Ann Woolsey
Helen G. Worrall
Esther F. Wright
Ardell E. Zeigenfuse
Mrs. Carole J. Zeisloft

Sen

iors

- Business Education
- Elementary Education
- Secondary Education
- Special Education

RICHARD R. LLOYD
President of Senior Class.

Dr. Martin counsels student Raymond Miller about courses of study in the Business curriculum.

Mr. Hinkel gives individual instruction in the use of office machines to students in the Business Education Curriculum.

Business Education

Thomas B. Martin,
B.S., M.S., Ed.D.
Director of Business Education

Practice teacher Gail Source conducts a class in advanced typing in the Bloomsburg Area Joint Junior-Senior High School.

SUTLIFF HALL
New Home of Business
Education Department

The expanded facilities in Sutliff Hall have enabled the Business Education Department to offer improved instruction in this increasingly important field. The new center is equipped with the latest teaching aids, including specialized classrooms and work areas designed for instruction in this area.

RICHARD D. ARNDT

Berwick *Accounting, Typing, Sales*

Day Men's Association 1, 2, 3, 4; Business Education Club 4; S.P.S.E.A. 3, 4; Intramural Basketball 1; Tickets and Distribution Committee 4.

JEANINE LOUISE AYRES

Clifford *General Business*

Class Secretary 1, Waller Hall Association 1, 2, 3, 4; Waller Hall Publicity Chairman 3, Pi Omega Pi 3, 4, Business Education Club 2, 3, 4, College Choraleers 1, Student Christian Association 1, 2, 3, 4, S.P.S.E.A. 3, 4, S.C.A. Pianist 3, 4, *Olympian* Typist 3, OBITER Staff 4, Freshman Talent Show 1, Announcements and Name Card Committee Chairman 4.

ALFRED ERNEST BATTISTI

Hazleton *General Business*

Men's Resident Council 1, 2, 3, 4; Pi Omega Pi 3, 4; Business Education Club 1, 3, 4; S.P.S.E.A. 3, 4; Customs Committee 3; Orchestra Committee 4.

JOSEPH RINALDO BELTRAMI

Hazleton *General Business*

Business Education Club 1, 2, 3, 4; Pi Omega Pi 2, 3, 4; S.P.S.E.A. 3, 4.

DOROTHY H. BORN

Williamsport *Secretarial, English*

Fire Warden 2, 3; Customs Committee 2, 3; Social Recreation Committee 2; Waller Hall Association, Elections 2, 3; Business Education Club 1, 2, 3; Student Christian Association 2; S.P.S.E.A. 4; *Olympian*, Typist 2, 3; *Co-Pilot*, Typist 3; Dramatic Club 1.

SHIRLEY GRACE BROSIUS

Gratz *General Business*

Waller Hall Association 1, 2, 3, 4; Kappa Delta Pi 4; Pi Omega Pi 2, 3, 4; "B" Club 2; Business Education Club 1, 2; Student Christian Association 1; S.P.S.E.A 3, 4; Co-Chairman Ivy Day Committee 4.

KATHRYN DARRAGH BUGGY

Philadelphia *General Business*

"B" Club 2, 3; Business Education Club 1, 2, 3; S.P.S.E.A. 4; Business Education Club, Historian 3; Investigation and Arrangement Committee 4.

SHELBY JEAN BUHRMAN

Haddon Heights, N. J. *General Business*

Waller Hall Association, Furniture Committee 3, 4; Pi Omega Pi 2, 3, 4; Business Education Club 1, 2; S.P.S.E.A. 3, 4; Fashion Show 2, Assistant Co-ordinator 3, Head Co-ordinator 4; O.G.A Shorthand Team 3; Program and Distribution Committee 4.

ROBERT MICHAEL BURDO
Carbondale *Accounting, Typing, Sales*
Dining Room Chairman 3; Dining Room Committee 2, 3; Election Board 1, 2, 3; Big Name Entertainment 3; Day Men's Association 1, 2, 3, 4; Athenaeum Club 4; Business Education Club 3, 4; S.P.S.E.A. 4; Basketball Tournament Manager 1; Head Waiter 4; Intramural Baseball 1; Publicity Committee 4.

BARBARA JOAN CAMPBELL
Malverne, Long Island, N. Y.
General Business
Fire Drill Committee 2, 3; Waller Hall Association 1, 2, 3, 4; Business Education Club 1, 2, 3, 4; S.P.S.E.A. 3, 4; Secretarial Committee 4.

NICHOLAS CAPECE
Mocanaqua *General Business*
Day Men's Association 1, 2; Business Education Club 3, 4; S.P.S.E.A. 4; Tickets and Distribution Committee 4.

ROBERT JOHN CHANGO
Mount Carmel *Accounting, Typing*
Day Men's Association 1, 2, 3; Bloomsburg Players 3, 4; Business Education Club 3, 4; S.P.S.E.A. 4; Investigation and Arrangements 4.

NORMA ROBERTA CLARK
Swarthmore *General Business*
Social Recreation Committee 2; Waller Hall Association 1, 2, 3, 4; Business Education Club 2, 3; Cheerleader 1, 2, 3, Captain 3; S.P.S.E.A. 4; Freshman Talent Show 1; Bloodmobile 3; OBITER Typist 3; Announcements and Name Cards, Secretary 4.

ELLEN MAE CLEMENS
Riegelsville *General Business*
Day Women's Association 4; Waller Hall Association 1, 2, 3; "B" Club 1, 2, 3, 4; Business Education Club 2, 3, 4; College Choraleers 1; Student Christian Association 1, 2, 3, 4; S.P.S.E.A. 3, 4; Gifts' Committee 4.

BENEDICT CARL COCCETTI
Mocanaqua *General Business*
Day Men's Association 1, 2, 3, 4; Business Education Club 1, 3, 4; S.P.S.E.A. 4; Ivy Day Committee 4.

ROBERT LEE COOK
Bloomsburg *Accounting, Typing, Sales*
Chess Club 3, 4; S.P.S.E.A. 4; Reserve Seat Committee 4.

BARBARA ANN CRAWFORD
Tunkhannock *General Business*
Day Women's Association 4; Waller Hall Association 1, 2, 3; Business Education Club 2, 3, 4; College Choraleers 1; Student Christian Association 1, 3, 4; S.P.S.E.A 3, 4; Co-Chairman Worship Committee S.C.A.; Talent Show 1; Senior Announcement and Name Card 4.

JOANNE CURRY
Frwinna *Secretarial, Social Studies*
Waller Hall Association 2, 3, 4; Governing Board 4; Pi Omega Pi 3, 4; Business Education Club 2, 3; Secretarial Committee, Co-Chairman 4.

JOSEPH ANTHONY DANTAS
Bloomsburg *Accounting, Social Studies*
Business Education Club 3, 4; S.P.S.E.A. 3, 4; Golf 3.

RONALD LEE DAVIDHEISER
Pottstown *General Business*
Varsity Club 4; Track 1, 2; Swimming 2, 3, 4; Wrestling 1, 2, 3, 4; Investigations and Arrangements 4.

HELEN ELIZABETH DAVIS
Wyoming *Secretarial, Sales*
Waller Hall Association 1, 2, 3; Business Education Club 1, 2; *Maroon and Gold* Band Majorette 1, 2, 3, 4; S.P.S.E.A. 3, 4; OBITER Head Typist 3; Announcements and Name Cards 4.

WALTER JOHN DITZLER
Danville
Accounting, Typing, Social Studies
Day Men's Association 1, 2, 3, 4; Business Education Club 2.

MARY ANN DORIN
Taylor *General Business*
Day Women's Association 4; Waller Hall Association 2, 3; Pi Omega Pi 3, 4; Business Education Club 2, 3, 4; S.P.S.E.A. 3, 4; Typist for "Looking Forward" 3; Announcements and Name Cards Commitee 4.

BARBARA ANN FATZINGER
Palmerton *Accounting, Typing, English*
Waller Hall Association 1, 2, 3, 4; "B" Club 1, 2; Bloomsburg Players 1, 2, 3; Business Education Club 1, 2, 3; S.P.S.E.A. 3, 4; *Maroon and Gold* Typist 1; Women's Intramurals 2, 3; Sophomore Cotillion Ticket Committee 2; Invitations Committee 4.

DAVID L. FAUST

Bloomsburg *General Business*

Day Men's Association 1, 2, 3, 4; S.P.S.E.A. 4; Basketball Tournament 2, 4; Tickets and Distribution Committee 4.

THOMAS FRANCIS FOLEY

Dushore *Accounting, Sales, Typing*

Day Men's Association 4; Men's Resident Council 1, 2, 3; Sigma Alpha Eta 1; Business Education Club 1, 2, 3, 4; S.P.S.E.A. 3, 4; Basketball 1; Golf 2; Track 1; Dance Committee 3, 4; Basketball Tournament 2, 4; Intramural Basketball 1, 2, 3, 4; Referee 2; Intramural Softball 1, 2, 3, 4.

JANE ANN FOLTZ

Port Royal *General Business*

Day Women's Association 4; Waller Hall Association 1, 2, 3; Pi Omega Pi 3, 4; Business Education Club 1, 2, 3, 4; *Maroon and Gold* Band 1; Student Christian Association 2, 3, 4; S.P.S.E.A. 4; Announcements and Name Cards Committee 4.

FRANCES MARTHA GURO

Hellertown *General Business*

Waller Hall Association 2, 3, 4; Kappa Delta Pi 4; Pi Omega Pi 3, 4; Business Education Club 2, 3, 4; S.P.S.E.A. 3, 4; Secretarial Committee 4; Who's Who Among Students in American Colleges and Universities.

JOAN WAGNER GUTGESELL

Langhorne *Secretarial, English*

Publicity Committee Chairman 4; Dining Room Committee 3; Waller Hall Association 1, 2, 3, 4; Athenaeum Club 2; "B" Club 1, 2, 3; Business Club 3; S.P.S.E.A. 4; *Maroon and Gold* 1; Women's Representative, Athletic Committee 2; Co-Chairman Publicity Committee 4.

JOANNE ELLEN HAGENBUCH

Danville *General Business*

Customs Committee 2, 3; Day Women's Association 1, 2, 3, 4; Business Education Club 1, 2, 3; Student Christian Association 1, 3, 4; S.P.S.E.A. 3, 4; *Maroon and Gold* Typist 2, 3; Personal Typing Instructor 3; General Chairman of Senior Class 4; O.G.A. Shorthand Team 3.

PENNY JEANNE HARVEY

Bloomsburg *General Business*

Class Secretary 3; Woman Representative 4, Customs Committee 2, 3; Day Women's Association 1, 2, 3, 4, Day Women's Official Board 1; Kappa Delta Pi 3, 4, Secretary 4; Pi Omega Pi 3, 4, Secretary 4; Business Education Club 1, 2; Student Christian Association 1, 2, 3, S.P.S.E.A. 3, Secretary 4; *Maroon and Gold* 2, 3, 4; OBITER Typing 3, Fashion Show Coordinator 2; Who's Who Among Students in American Colleges and Universities.

JUDY ANN HEIDER

Lewistown *General Business*

Waller Hall Association 1, 2, 3; Pi Omega Pi 2, 3, 4; Business Education Club 1, 2, 3, 4; Maroon and Gold Band 1, 2, 3; S.P.S.E.A. 3, 4; *Co-Pilot* Typist 2; Secretarial Committee 4.

SANDRA CATHERINE HUMPHREY

Sayre *General Business*

Election Committee 3, 4; Waller Hall Association 1, 2, 3; Business Education Club 1, 2, 4; College Choraleers 1; S.P.S.E.A 4; OBITER Typist 3.

P. JOSEPH JENNINGS

Sayre *General Business*

Men's Resident Council 1, 2, 3, 4; Phi Sigma Pi 3, 4; Business Education Club 1, 2, 3, 4; *Maroon and Gold* Band 1, 2, 3; S.P.S.E.A. 3, 4; Basketball Tournament 4; Intramural Softball 2, 3, 4; Intramural Basketball 1, 3, 4; Intramural Volleyball 3, 4; College Sports Statistician 3, 4.

ROBERT FREDERICK JONES

Shamokin *Accounting, Typing, Sales*

Men's Resident Council 1, 2, 3, 4; Business Education Club 1, 2, 3, 4; S.P.S.E.A. 3, 4; Intramural Football 1, 2, 3; Intramural Softball 1, 2.

GARY RONALD KAHLER

Tunkhannock *General Business*

Day Men's Association 3, 4; Men's Resident Council 1, 2; Business Education Club 1, 2, 3, 4; S.P.S.E.A. 3, 4; Golf 2, 3, 4; Intramural Football, Basketball, Softball 2, 3, 4

HAROLD RAY KASHNER

Bloomsburg *Accounting, Typing, Sales*

Day Men's Association 1, 2, 3, 4; Sigma Alpha Eta 1; Business Education Club 2, 3, 4; Science Club 1; Student Christian Association 3, 4; S.P.S.E.A. 3, 4; Intramural Bowling 1, 2; Ivy Day Committee 4.

LANE LARUE KEMLER

Berwick

Accounting, Typing, Social Studies

Day Men's Association 1, 2, 3, 4; Pi Omega Pi 3, President 4; Business Education Club 1, 3; S.P.S.E.A. 3, 4; Senior Ball Committee; Prom Committee 3; Intramural Basketball.

BERNARD KENNETH KLOPP

Lebanon *General Business, Sales*

Men's Resident Council 1, 2, 3, 4; Pi Omega Pi 2, 3, 4; Business Education Club 1, 2.

WILLIAM STEPHEN KRASH

Shenandoah *General Business, Sales*

Men's Resident Council 1, 2, 3, 4; Bloomsburg Players 2, Business Education Club 1, 2, 3, 4; S.P.S.E.A 3, 4; Intramural Basketball 1, 2, 3; Softball 2, 3; Intramural Wrestling 3; Fire Brigade 2, 3, 4; Programs and Distribution Committee 4.

ANTHONY LANZONE

Pittston *Accounting, Typing*

Men's Resident Council 1, 2, 3, 4; Business Education Club 2, 3; S.P.S.E.A. 3, 4; Intramural Softball, Basketball, Football 1, 2, 3, 4; Orchestra Committee 4.

LINDA LOU LEARN

Stillwater *General Business*

Day Women's Association 1, 2, 3, 4; Athenaeum Club 1; Business Education Club 3, 4; Student Christian Association 4; S.P.S.E.A. 3, 4; Typing Instructor 4; Orchestra Committee 4.

MICHAEL JOHN LESKO

Reading *General Business*

Men's Resident Council 1, 2, 3, 4; Business Education Club 1, 2, 3, 4.

RICHARD R. LLOYD

Upper Darby *Accounting, Typing, Sales*

Class President 3, 4; Man Representative 2, College Council 2, 3, 4; Fire Brigade 3, 4; Athletic Council 2, 3; Election Board 3, Men's Resident Council 1, 2, 3, 4, Vice President 3; Phi Sigma Pi 2, Vice President 3, Historian 4; Business Education Club 3, 4; Basketball Tournament Committee 4, S.P.S.E.A. 4, Varsity Club 1, 2, Treasurer 3, 4; *Maroon and Gold* Circulation Manager 2, OBITER Sports Editor 2, Basketball 1, 2, Captain 3, 4; Who's Who Among Students in American Colleges and Universities.

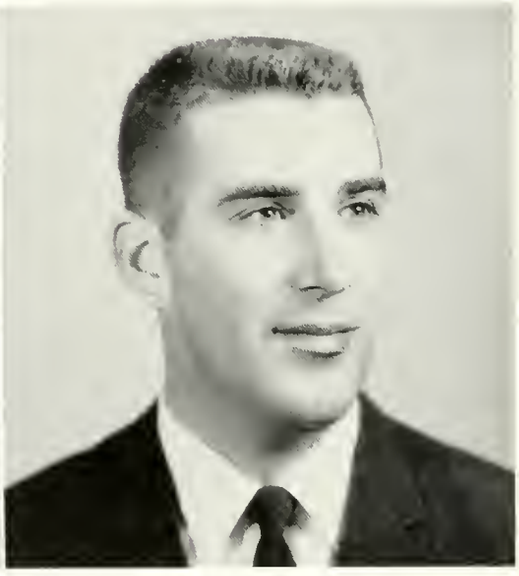

LEONARD LAWRENCE LUDINSKY

Barnesville *Accounting, Typing, Sales*

Day Men's Association 3, 4; Men's Resident Council 1, 2; Phi Sigma Pi 2, 3, 4; Business Education Club 3, 4; S.P.S.E.A. 3, 4; Basketball 1, 2; Intramural Softball 1, 2.

CAROL ADRIENNE LEWIS

Quakertown *General Business*

Business Education Club 2, 3, 4; College Choraleers 1; S.P.S.E.A. 3, 4; Announcements and Name Cards Committee 4.

LLOYD ECKERT LIVINGSTON

Frackville *Accounting, Typing, Sales*

Business Education Club 1, 3; Student Christian Association 1, 2; S.P.S.E.A. 3, 4.

JOHN R. MADDOX

Stewartstown *Accounting, Typing, Sales*

Men's Resident Council 1, 2, 3, 4; Pi Omega Pi 2, 3, 4; Business Education Club 1, 2, 3, 4; S.P.S.E.A. 3, 4; Intramural Sports 1, 2, 3; Publicity Committee 4.

EUGENE ROBERT MALINOWSKI
Shenandoah *General Business*
Day Men's Association 1, 2, 3, 4; Business Education Club 2; College Choraleers 1; S.P.S.E.A. 4; Veteran's Association 2, 3, 4.

JAMES R. MARION
Hazleton *Accounting, Typing, Sales*
Dining Room Committee 3; Day Men's Association 1, 2, 3, 4; Business Education Club 1, 4; S.P.S.E.A 4; Veterans' Association 2, 4; Intramural Volleyball 3; Intramural Softball 3; Intramural Basketball 1; Publicity Committee 4.

WARREN WILLIAM MOSER
Gilbertsville *Accounting, Typing, Sales*
Election Committee 2; Men's Resident Council 1, 2, 3, 4; Kappa Delta Pi 3, 4; Pi Omega Pi 2, 3, President 4; Business Education Club 1, 2, 3, 4; S.P.S.E.A. 3, 4; Wrestling 1, 2, 4; Intramural Baseball 2, 3, 4; Intramural Bowling 1.

EDWARD JOHN MOUNTAINLAND
Union, Maine *Accounting, Typing, Social Studies*
Business Education Club 3; S.P.S.E.A. 3, 4; Veterans' Association 2; Orchestra Committee 4.

ROBERT EMMETT NEARY
Girardville *Accounting, Typing, Sales*
Day Men's Association 1, 2, 3; Business Education Club 1, 2, 3; S.P.S.E.A. 3, 4.

SHILEY MAE NICKLES
Danville *General Business*
Business Education Club 1, 2, 3, 4; College Choraleers 3; Day Women's Association 1, 2, 3, 4.

VIRGINIA ANNE NORK
Shenandoah *Secretarial, English*
Kappa Delta Pi 4; Pi Omega Pi 2, 3, 4; Business Education Club 1, 2; S.P.S.E.A. 4; Waller Hall Counselor 2.

MARGARET E. O'DONNELL
Allentown *General Business*
Waller Hall Association 1, 2, 3; Waller Hall Proctor 3; Kappa Delta Pi 3, 4; Pi Omega Pi 2, 3, 4; Business Education Club 1, 2, 3; S.P.S.E.A. 3.

CAROL MARIE OLSHEFSKI
Danville *Secretarial, Sales*
Day Women's Association 4; Business Education Club 3, 4; S.P.S.E.A. 3, 4; Fashion Show 1; Tickets and Distribution Committee 4.

ROBERT JOSEPH ORAVITZ
Shenandoah
Accounting, Typing, Social Studies
Day Men's Association 1, 2, 3, 4; Kappa Delta Pi 3, 4; Pi Omega Pi 3, Treasurer 4; Athenaeum Club 2; Business Education Club 1, 2, 3; S.P.S.E.A. 4; Battle of the Classes 3.

JOSEPH ANGELO PETRILLA
Hazleton *Accounting, Typing, Sales*
Day Men's Association 1, 2, 3, 4; Business Education Club 1, 2, Treasurer 3; S.P.S.E.A. 3, 4; Veterans' Association 1; Orchestra Committee 4.

STANLEY JOHN PETROVICH
Kulpmont *Accounting, Typing, Sales*
Day Men's Association 1, 2, 3, 4; Business Education Club 3, 4; Science Club 1; S.P.S.E.A. 4; Intramural Basketball 1.

JANE MARY PETUSKEY
Catawissa *General Business*
Day Women's Association 1, 2, 3, 4; Kappa Delta Pi 4; Pi Omega Pi 3,4; Business Education Club 1, 2, 3, 4; Student Christian Association 4; S.P.S.E.A. 3, 4; Typing Instructor 4; Orchestra Committee 4.

PATRICIA ANN PLOWFIELD
Reinholds *General Business*
Waller Hall Association 1, 2, 3, 4; Pi Omega Pi 2, 3, 4; Business Education Club 1, 2, 3, 4; S.P.S.E.A. 3, 4; Business Education Contest 2, 3, 4; Decoration Committee 3, 4; Ivy Day Committee 4.

JON EDWARD REESE
Wadesville *Accounting, Typing, Sales*
Dining Room Committee 3; Men's Resident Council 1, 2, 3, 4; Athenaeum Club 4; Business Education Club 1, 2, 3, 4; Student Christian Association 1, 2; S.P.S.E.A. 4; Intramural Football, Softball, Basketball 1, 2, 3, 4; Publicity Committee 4.

JEAN O. REINHART
Bloomsburg *Secretarial, English*
Day Women's Association 4; Waller Hall Association 1, 2, 3; Kappa Delta Pi 3; Bloomsburg Players 1, 2, 3; Business Education Club 1, 2, 3, 4; S.P.S.E.A. 4; Future Teachers of America Secretary 3; Women's Chorus 1, 2.

ROBERT LESLIE SARVISS
Northumberland
Accounting, Typing, English
Day Men's Association 1, 2, 3, 4; Business Education Club 2, 3, 4; S.P.S.E.A. 4; *Maroon and Gold* Circulation Staff 4; Investigations and Arrangements Committee 4

MADELYN JEAN SCHENO
Berwick *General Business*
Day Women's Association 1, Vice President 2, 3, 4; Athenaeum Club 2; Business Education Club 2, 3, 4; S.P.S.E.A. 3, 4; Freshman Class Adviser 3; Decoration Committee 3, Chairman 4; Secretarial Committee 4.

EMILY LOUISE SCHULTZ
Bloomsburg *Secretarial, Sales*
Day Women's Association 2, 3, 4; Waller Hall Association 1; Pi Omega Pi 3, Historian 4; Business Education Club 1, 2; College Choraleers 3; S.P.S.E.A. 4; Co-Chairman Class Picture Committee 4; Who's Who Among Students in American Colleges and Universities.

JOHN EDWARD SCHWEIZER
Bristol *Secretarial, Sales*
Men's Resident Council 1, 2, 3, 4; Business Education Club 1, 2, 3, 4; S.P.S.E.A. 3, 4; Orchestra Committee 4; Intramural Softball, Basketball, Football, Bowling 1, 2, 3, 4.

EUGENE SCISLAW
New Boston *Accounting, Typing*
Day Men's Association 1, 2, 3, 4; Athenaeum Club 3; Business Education Club 2, 3; S.P.S.E.A. 3, 4; Veterans' Association 2; Football 1.

A. BARBARA SHERTS
Millersville *Secretarial, English*
Election Board 3; Dining Room Committee 2; Waller Hall Association 1, 2, 3; Business Education Club 1, 2; Maroon and Gold Band 1; S.P.S.E.A. 4; OBITER Typist 3; Fashion Show 1, 2, 4; Program Committee 4.

HELEN MARIE SHERVANICK
Shamokin *General Business*
Waller Hall Association 1, 2, 3; Business Education Club 1, 2, 3; S.P.S.E.A. 3, 4

JACQUELINE RUTH SHUTT
Danville *General Business*
Day Women's Association 1, 2, 3, 4; Business Education Club 1, 2, 3, 4; S.P.S.E.A. 4.

JOANNE ELAINE SIPE

Mt. Wolf *General Business*

Choraleers 1; Business Education Club 2, 3; Pi Omega Pi 3; Student Christian Association 3; Proctor 3; Waller Hall Association; Secretarial Committee Co-Chairman 4.

CHARLES RICHARD SIPOS

Coplay *Secretarial, Social Studies*

Election Board 2; Men's Resident Council 1, 2, 3, 4; Athenaeum Club 2; Business Education Club 1, 2, 3, 4; Maroon and Gold Marching Band, Concert Band 1, 2, 3; *Maroon and Gold* Typist 4; OBITER Staff 2; S.P.S.E.A. 3, 4; Ivy Day Committee 4

JANE NYDAM SLOTTJE

Emporium *General Business*

Waller Hall Association 1, 2, 3; Business Education Club 2, 3; College Choraleers 1; Maroon and Gold Band 1, 2, 3; Student Christian 1; S.P.S.E.A. 3, 4; Co-chairman Invitations Committee 4.

GAIL LOUISE SORCE

Berwick *General Business*

Day Women's Association 1, 2, 3, 4; Day Women's Treasurer, Representative 3; Kappa Delta Pi 3, 4; Pi Omega Pi 2, 3, 4; Athenaeum Club 3; Business Education Club 1, 2; S.P.S.E.A. 3, 4; Cap and Gown Committee 4.

MINERVA ARLENE SPAID

Espy *General Business*

Day Women's Association 1, 2, 3, 4; Business Education Club 1, 2; S.P.S.E.A. 3, 4

MICHAEL JOHN SPONTAK

Pottsville *Accounting, Typing, Sales*

Dining Room Committee 3, 4; Men's Resident Council 1, 2, 3, 4; Athenaeum Club 4; Business Education Club 3, 4; S.P.S.E.A. 3, 4; Football 1; Intramural Sports 2, 3, 4; Publicity Committee 4.

ROBERT JON STEINHART

Bloomsburg

Accounting, Typing, Mathematics

Class Representative 1, Vice President 3; Social Recreation Committee 3; Election Board 3; Day Men's Association 1, 2, 3, 4, Pi Omega Pi 3, 4; Business Education Club 2, 3, 4, College Choraleers 1, S.P.S.E.A. 3, Treasurer 4; *Maroon and Gold* Advertising Manager 2, Business Manager 3, 4, Arrangements Committee Chairman 4; Assembly and Evening Entertainment Committee 3.

JUDITH CAROL STETTNER

Leesport *General Business*

Pep Committee 2, 3; Waller Hall Association 1, 2, 3, 4; Pi Omega Pi 3, 4; "B" Club 2, 3; Business Education Club 2, 3; S.P.S.E.A. 4; Majorettes 2, 3, Co-captain 4.

CAROL LILLIAN STINSON
Berwick *Secretarial, English*
Day Women's Association 1, 2, 3, 4; Athenaeum Club 4; Business Education Club 3; S.P.S.E.A. 4; *Maroon and Gold* Staff 1, 2; *Olympian* Editorial Staff 2, 3; Modern Dance 2; Secretarial Committee 4

LAURENCE RICHARD SUPON
Weston *General Business*
Day Men's Association 1, 2, 3, 4; S.P.S.E.A. 4; Orchestra Committee 4.

EDWARD WAYNE TAYLOR
Havertown *Accounting, Typing, Sales*
Business Education Club 1; Intramural Basketball 3; Intramural Softball 3; Investigations and Arrangements Committee 4.

STANLEY ROBERT TROUT
Reading *Accounting, Typing*
Men's Resident Council 1, 2, 3, 4; Pi Omega Pi 2, 3, 4; Athenaeum Club 1; Business Education Club 1, 2, 3; Student Christian Association 1, 2, President 3, 4; Ivy Day Committee 4.

WALTER HERBERT VERANDA
West Hazleton *General Business*
Custom's Committee 2; Men's Resident Council 1, 2, 3, 4; Business Education Club 1, 2, 3, 4; S.P.S.E.A. 3, 4; Golf 2, 3, 4; Intramural Sports 1, 2, 3, 4; Ivy Day Committee 4.

CHARLES WILLIAM WEED
West Wyoming *General Business*
Men's Resident Council 1, 2, 3, 4; Business Education Club 1, 2, 3, 4; Maroon and Gold Band 1, 2, 3, 4; S.P.S.E.A. 3, 4; Investigation and Arrangements Committee 4.

NANETTE EVANS WENRICH
Pottstown *Secretarial, English*
Waller Hall Association 1, 2, 3, 4; Pi Omega Pi 3, 4; Business Education Club 1, 2, 3, 4; S.P.S.E.A. 4; Memorial Committee 4.

WILLIAM ROBERT WESTERHOUSE
Forest City *Accounting, Typing, Sales*
Dining Room Committee; Men's Resident Council 1, 2, 3, 4; Athenaeum Club 4; Business Education Club 1, 3, 4; S.P.S.E.A. 3, 4; Intramural Bowling 1, Basketball 1, 2, 3, Softball 1, 2, 3; Publicity Committee 4.

MILTON MONROE WIEST

Pillow *Secretarial, Social Studies*

Class Treasurer 3; Election Board 2; Men's Resident Council 1, 2, 3, 4; Phi Sigma Pi 3, Sergeant-at-Arms 4; Business Education Club 1, 2, 3, 4; Student Christian Association 3, 4; S.P.S.E.A. 3, 4; *Maroon and Gold* Artist 1; Baseball 2; Tennis 4; Basketball Tournament Committee 2; Men's Intramurals 1, 2, 3, 4; Manager 2, 3; Ivy Day Committee Co-chairman 4; Freshman Talent Show 1.

HOPE M. WINGATE

Chatham *General Business*

Class Representative 1, 3, Waller Hall Association 1, 2, 3, Waller Hall Proctor and Fire Warden 2, 3; Pi Omega Pi 2, Historian 3, 4; "B" Club 1, 2; Bloomsburg Players 2; Business Education Club 1, 2, Secretary 3, 4, Student Christian Association 1, 2, Secretary 3, 4; S.P.S.E.A. 3, 4, Coed Candidate 3; Announcements and Name Cards Committee 4; Who's Who Among Students in American Colleges and Universities.

WILLIAM ASHLEY WISOR

West Decatur *General Business*

Men's Resident Council 3, 4; Business Education Club 1, 2, 3, 4; College Choraleers 1; S.P.S.E.A. 3, 4; Chairman Transportation Committee 4.

GERALD JOHNSON WRIGHT

Forty Fort *Accounting, Typing, Sales*

Men's Resident Council 1, Secretary 2, 3, 4; Business Education Club 2, 3; S.P.S.E.A. 4; Varsity Club 3, 4; Track 1; Wrestling 1, 2, 3, 4; Publicity Committee 4.

LOIS JOANN YOCUM

Montgomery *Accounting, Typing, Sales*

Waller Hall Association 1, 2, 3, 4; Business Education Club 1, 2, 3, 4; S.P.S.E.A. 3, 4; Decorating Committee 3; Publicity Committee 2; Modern Dance 2; Women's Intramurals 2, 3; Invitations Committee 4.

CAROL ANN ZIMMERMAN

Kempton *General Business*

C.G.A. Program Committee 2; Day Women's Association 4; Waller Hall Association 1, 2, 3; Business Education Club 1, 2, 3, 4; College Choraleers 1; Student Christian Association 2, 3; S.P.S.E.A. 3, 4; Announcements and Name Cards Committee 4; Invitations Committee 2.

Mr. William Reed, head of the Business Department in the Bloomsburg Junior-Senior High School, demonstrates the use of a Multilith duplicating machine to student teachers Helen Davis and Norma Clark.

Student teacher Nancy Dunlop demonstrates the use of the hygrometer to sixth grade students at the Bloomsburg Memorial School.

Royce O. Johnson, B.S., M.Ed., Ed.D.
Director of Elementary Education

Elementary Education

Dr. Johnson discusses student teaching schedules with Elementary Education majors, Melvin Reed and Connie Allegrucci.

Student teacher Roger Sharpe demonstrates an orbiting body to a fifth grade science class in the Muncy Area Elementary School with the aid of a pupil's bicycle.

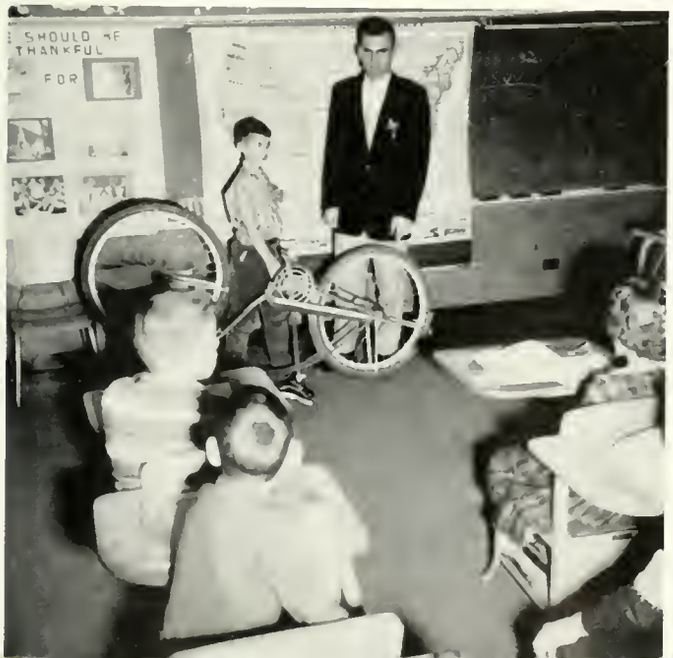

Reading with creativity under the direction of Marjorie Morgan, student teacher in the second grade at the Bloomsburg Memorial School.

CONSTANCE M. ALLEGRUCCI

Wyoming *Elementary*

Fire Drill Committee 3; Customs Committee 3; Election Board Committee 3; Waller Hall Association 1, 2, 3, 4; Kappa Delta Pi. Acting Treasurer 4; Athenaeum Club 1; "B" Club 2, Secretary 3, 4; College Choraleers 1; S.P.S.E.A 3, 4; Senior Picture Committee Co-chairman 4; Alpha Psi Omega Variety Show 2, 3; Fashion Show Coordinator 3, 4.

JOAN ALPER

Wilkes-Barre *Elementary*

Waller Hall Association 1, 2, 3, 4; Athenaeum Club 3, 4; S.P.S.E.A. 3, 4; Fashion Show 3; Senior Invitations Committee 4.

DOROTHY MARIE ANDERSON

Trevose *Elementary*

Social Recreation 3; Day Women's Association 2, 4; Waller Hall Association 1, 3; Fire Drill Commitee 2; Remembrance Committee 3; Homecoming Decoration Committee 3; Big Name Entertainment 3; Athenaeum Club 1, 2, 3, 4; "B" Club 2; Bloomsburg Players 2; Business Education Club 1; S.P.S.E.A 3, 4; *Maroon and Gold* 2; Senior Ball Orchestra Committee 4.

MYLES JON ANDERSON

Dresher *Elementary, Psychology*

Men's Resident Council; Phi Sigma Pi 2, 3, 4; Maroon and Gold Band 1; S.P.S.E.A 4; *Maroon and Gold* 3; *Pilot* 3; College Crier 3; State Wrestling Tournament 2, 3; H.S Wrestling Tournament 2, 3; Wrestling and Basketball Announcer 3; C.G.A. Treas. 2, Vice Pres. 3; Pres. 4; College Council 2, 3, 4; C.G.A. Committees: Customs 2, 3, 4; Social Recreation 1, 2, Ch. 3, 4; Pep 2, 3, 4; Hospitality 2, 3, 4; Fire Drill 3, 4; Dining Room 2, 3, 4; Assembly 3, 4; Furniture 2, Ch. 3, 4; Big Name Entertainment Ch. 3, 4; Homecoming 3, 4; Orientation 2, 3, 4; Spring Arts Festival 4; Husky Lounge 4; Decoration 4; Who's Who Among Students in American Colleges and Universities.

THEODORE JOHN ANDREWLEVICH

Mount Carmel *Elementary*

Men's Resident Council 1, 2, 3, 4; Athenaeum Club 1, 2; College Choraleers 1; Veterans' Association—Treasurer 2, 3, Sergeant-at-Arms 3, 4; Intramural Volleyball 3, Softball 3; Senior Reserve Seat Committee 4.

RUTHANN S. BAER

Fleetwood *Elementary*

C.G.A Election Board Committee 2, 3; C.G.A. Dining Room Committee 2; Waller Hall Association 1, 2, 3, Waller Hall Governing Board 2; S.P.S.E.A. 3, 4; Chess Club 3.

PATRICIA BAIR

Park Crest *Elementary*

Waller Hall Association 1, 2, 3, Maroon and Gold Band 1; S.P.S.E.A. 4; Student Christian Association 3; Senior Gift Committee 4.

CECELIA ANN BARECHIO

Susquehanna *Elementary*

Waller Hall Association 1, 2, 3; Bloomsburg Players 3; S.P.S.E.A. 3, 4.

DIANNE MARIE BASALA
Berwick *Elementary*
Day Women's Association 1, 2, 3, 4, Official Board 1; Athenaeum Club 1, 2; Business Education Club 1; English Club 3; S.P.S.E.A 4; Senior Announcements and Name Cards 4.

MYRNA JANE BASSETT
Canton *Elementary*
C.G.A. Assembly Committee 2, Chairman 4; C.G.A Elections Committee 3; Waller Hall Association 1, 2, 3, 4; Waller Hall Governing Board 3; Bloomsburg Players 2; College Choraleers 1; S.P.S.E.A 3, 4; Senior Memorial Committee Chairman 4; Fashion Show Co-ordinator 2, 3; Water Show 1; Freshman Counselor 2.

TERRI ANITA BERARDI
Upper Darby *Elementary*
C.G.A. Election Board 3, C.G.A Pep Committee 2; Waller Hall Association 1, 2, 3, 4; Athenaeum Club 1, 2; College Choraleers 1; S.P.S.E.A. 3, 4; OBITER 2, 3; *Maroon and Gold* 1; Senior Cap and Gown Committee 4.

JANIS DEAN BINGAMAN
Northumberland *Elementary*
Day Women's Association 1, 2, 3; Kappa Delta Pi 3; S.P.S.E.A. 2, 3; Senior Cap and Gown Committee 4

BARBARA ANN ASH BIRT
Orangeville *Elementary*
Day Women's Association 1, 2, 3, 4; Athenaeum Club 2, 3, 4; Intramural Basketball 3; Senior Orchestra Committee 4.

MARGARET MAE BITTNER
Nescopeck *Elementary*
Day Women's Association 1, 2, 3, 4; Athenaeum Club 3; College Choraleers 1, 2; S.P.S.E.A. 3, 4; Senior Announcements and Name Cards Committee 4.

LUCILLE JANET BLASS
Catawissa *Elementary*
Day Women's Association 1, 2, 3, 4; Sigma Alpha Eta 1; Athenaeum Club 2, 3, 4; Student Christian Association 1; S.P.S.E.A 3, 4; Senior Cap and Gown Committee 4.

WILMA D. BOWMAN
Berwick *Elementary*
Day Women's Association 4; S.P.S.E.A 4

ELMA ELAINE BUFFINGTON
Elizabethville *Elementary*
Waller Hall Association 1, 2, 3, 4; Student Christian Association 2, 3, 4; S.P.S.E.A. 3, 4; Senior Cap and Gown Committee 4.

JAMES HARRY BURKE
Malverne, New York *Elementary*
S.P.S.E.A. 2, 3, 4; Track 1, 2, 3, 4; Wrestling 1, 2; Intramural Softball, Football, Basketball, Swimming, Wrestling, High School Wrestling Tournament 1.

JAMES ANDREW CAMPBELL
Canton *Elementary*
Men's Resident Council 1, 2, 3, 4; S.P.S.E.A 4; Intramurals 2, 3, 4; Senior Memorial Committee 4.

NANCY JANE CASE
Bloomsburg *Elementary*
Day Women's Association 1, 2, 3, 4; "B" Club 1, 2, 3, 4; S.P.S.E.A. 3, 4; Treasurer 3; Senior Gifts Committee 4.

JOSEPH FRANCIS CIOCHON
Harleigh *Elementary*
Day Men's Association 4; Men's Resident Council 1, 2, 3; Athenaeum Club 2; S.P.S.E.A 4; Veterans' Association 2, 3, 4; Intramural Basketball 1, 2; Intramural Softball 2, 3.

HELEN REBECCA CLEAVER
Orangeville *Elementary*
Day Women's Association 1, 2, 3, 4; Athenaeum Club 1, 3, 4; S.P.S.E.A 3, 4; Senior Gifts Committee 4.

DONALD J. COLE
Johnsville *Elementary*
Men's Resident Council 1, 2, 3, 4; Chess Club 2, 3, 4; College Choraleers 1; S.P.S.E.A 4; Chess Club Treasurer 2, Vice President 3, 4; Intramurals 1, 2, 3, 4; Fire Committee 3; Varsity Club 2, 3, 4.

DONALD WAYNE CONRAD
Sunbury *Elementary*
Men's Resident Council 1, 2, 3, 4; College Choraleers 1; *Maroon and Gold* 1; *Olympian* 2, 3, 4; Senior Investigations and Arrangements Committee 4.

MARGARET CAROLYN COOLI
Noxen *Elementary*
Waller Hall Association 1, 2, 3, 4; Athenaeum Club 1, 2, 3, 4; College Choraleers 1; Athenaeum Club Secretary 3; Senior Cap and Gown Committee 4

WORTHY JOHN CUMBERLAND
Hunlock Creek *Elementary*
Day Men's Association 1, 2, 3, 4; Athenaeum Club 3; College Choraleers 1; S.P.S.E.A. 4.

JEANNE FRANCIS DAUKSHA
Shamokin *Elementary*
Day Women's Association 1, 4; Waller Hall Association 2, 3; Bloomsburg Players 3; College Choraleers 4; S.P.S.E.A. 4; C.G.A. Social Recreation Committee; Senior Invitations Committee 4

CAROL ANN DELVECCHIO
Upper Darby *Elementary, English*
C.G.A. Election Board 2, 3; C.G.A. Pep Committee 2; C.G.A. Customs Committee 2, 3; Waller Hall Association 1, 2, 3, 4; Fire Drill Chairman 3; Athenaeum Club 1; "B" Club Vice President 3 — 1, 2, 3, 4; Chess Club 2; S.P.S.E.A. 3, 4; Student Christian Association 1; Maroon and Gold 2, 3, 4; OBITER 2; Senior Cap and Gown Committee 4.

ELMA H. DAVIS
Danville *Elementary*
Day Women's Association 1, 2, 3, 4; S.P.S.E.A. 3, 4

LOIS RUTH DELKANIC
Harvey's Lake *Elementary*
Day Women's Association 4; Waller Hall Association 1, 2, 3; Athenaeum Club 1; Maroon and Gold Band 1, 2, 3; S.P.S.E.A. 3, 4; Senior Ivy Day Committee 4

DAGMAR E. DIETZE
Scranton *Elementary*
Waller Hall Association 2, 3, 4; Athenaeum Club 2; S.P.S.E.A. 3, 4; Fashion Show 3; Senior Ball Decorations Committee 4.

DOROTHY MAE DILDINE
Orangeville *Elementary*
Day Women's Association 1, 2, 3, 4; Athenaeum Club 1, 2, 4; S.P.S.E.A. 3, 4; Senior Cap and Gown Committee 4.

MARJORIE JEAN DOMINICK
Wilkes-Barre *Elementary*
Day Women's Association 4; Waller Hall Association 1, 2, 3, Bloomsburg Players 1, 2; Student Christian Association 3, 4; S.P.S.E.A. 3, 4; Senior Tickets and Distribution Committee 4.

MARY KATHERINE DUBBS
Bloomsburg *Elementary*
Day Women's Association 1, 2, 3, 4; Athenaeum Club 1, 2, 3, 4; Program Chairman 3, 4; College Choraleers 1; S.P.S.E.A. 4; Senior Ball Orchestra Committee 4.

THOMAS LLOYD DUNKIN, JR.
Shamokin *Elementary*
Day Men's Association 1, 2, 3, 4; College Choraleers 3; Veterans' Association 3; S.P.S.E.A. 4; Senior Ball Decorations Committee 4.

NANCY WARWICK DUNLOP
Upper Darby *Elementary*
Waller Hall Association 1, 2, 3, 4; Telephone Chairman 3; Athenaeum Club 2; "B" Club 3, 4; Poetry Club 3; S.P.S.E.A. 4; *Maroon and Gold* 3, 4; C.G.A. Social Recreation Committee 2, 3; C.G.A. Customs Committee 3; C.G.A. Hospitality 3, 4; Senior Ball Decorations Committee 4.

CAROLYN MARY ENGELKE
Willow Grove *Elementary*
C.G.A. Social Recreation 1, 2, 3, 4; C.G.A. Pep Committee 1, 2, 3; C.G.A. Election Board 2, 3; C.G.A. Customs Committee 2, 3; Senior Gifts Committee 4.

NANCY JEANETTA ENGLERT
Harrisburg *Elementary*
Waller Hall Association 1, 2, 3, 4, Athenaeum Club 2, 3; "B" Club 4; College Choraleers 1, S.P.S.E.A. 4, C.G.A. Elections Boards 3, Senior Programs and Distribution Committee 4.

JANET MAE ERNST
Conyngham *Elementary*
Waller Hall Association 1, 2, 3, 4; Athenaeum Club 1; College Choraleers 2, 3; S.P.S.E.A. 4; Senior Invitations Committee 4.

SANDRA MAE EVANS
Bloomsburg *Elementary*
Day Women's Association 1, 2, 3, 4; Officer 3; College Choraleers 1, 2, 3, 4; S.P.S.E.A. 3, 4; Senior Name Card and Announcement Committee 4.

CHRISTINE J. FAIRWEATHER
Radnor *Elementary*
Fire Drill C.G.A. Committee; Waller Hall Association 1, 2, 3, 4; Athenaeum Club 1; S.P.S.E.A. 3, 4; Senior Ball Decorations Committee 4.

CLAIRE FINNEGAN
Catasauqua *Elementary*
Waller Hall Association 1, 2, 3, 4; Debating Club 2, 3, 4; Student Christian Association 1; S.P.S.E.A. 4; Senior Memorial Committee 4.

ROBERT EARLE FISCHER
Picture Rocks *Elementary*
Day Men's Association 1, 2, 3, 4, S.P.S.E.A. 4; Veterans' Association 3, 4; Baseball 2; Senior Cap and Gown Committee 4.

SUZANNE IRENE FISHER
Shillington *Elementary*
C.G.A. Hospitality Committee 3; Waller Hall Association 1, 2, 3, 4; Athenaeum 3; "B" Club 1, 2, 3; College Choraleers 1; S.P.S.E.A. 4; Freshman Talent Show 1; Fashion Show Store Co-ordinator 2.

JESSIE MARIE FLORIG
Wayne *Elementary*
Waller Hall Association 1, 2, 3, 4; Athenaeum Club 2, 3; "B" Club 2, 3, 4; College Choraleers 1; S.P.S.E.A. 4; Harmonettes 3; Senior Program and Distribution Committee 4.

JANICE ELDA GERBER
New Ringgold *Elementary*
Waller Hall Association 1, 2, 3; Student Christian Association 1, 2, 3, 4; S.P.S.E.A. 3, 4; Senior Co-chairman for Announcements and Name Cards Committee 4.

GLORIA FAITH GILBERT
Lewistown *Elementary*
Waller Hall Association 1, 2, 3, 4; Maroon and Gold Band 1, 2, 3, 4; Student Christian Association 1, 2, 3, 4—Treasurer 3; S.P.S.E.A. 3, 4; Senior Program and Distribution Committee 4.

MARY ELLEN GOODBROD
South Williamsport *Elementary*
C.G.A. Hospitality Committee 3; Waller Hall Association 1, 2, 3, 4; "B" Club 1, 2, 3, 4; Harmonettes 1, 2, 3; Maroon and Gold Band 1; S.P.S.E.A. 3, 4; Senior Ball Decorations Committee 4.

ELAINE ANN GREGOR

St. Clair *Elementary*

Waller Hall Association 1, 2, 3, 4; Athenaeum Club 1; Bloomsburg Players 3; S.P.S.E.A. 3, 4; Senior Memorial Committee 4.

MARY ELIZABETH HARNER

Berwick *Elementary*

Athenaeum Club 3, 4; College Choraleers Pianist 2; S.P.S.E.A. Publicity Committee 3, 4; Senior Ball Decoration Committee 4.

THERESA Y. HARTMAN

Benton *Elementary*

"B" Club 1, 2, 3; College Choraleers 1, 2, 3; S.P.S.E.A. 4.

CAROL ANN HARTZELL

South Williamsport *Elementary*

Waller Hall Association 1, 2, 3, 4; "B" Club 2, 3, 4; College Choraleers 1; Student Christian Association 1; S.P.S.E.A. 4; C.G.A. Election Board 3, 4; Harmonettes 2, 3; Senior Program and Distribution Chairman 4.

PATRICIA HETZENDORF

Snydertown *Elementary*

Waller Hall Association 1, 2, 3, 4; Athenaeum Club 1; Bloomsburg Players 2, 3, 4; S.P.S.E.A. 4; Senior Announcement and Name Cards 4.

PATRICIA A. IKELER

Danville *Elementary*

Day Women's Association 1, 2, 3, 4; S.P.S.E.A. 3, 4; English Club 4; Sigma Alpha Eta 4.

LINDA ESTHER JOHNSON

Bloomsburg *Elementary*

Day Women's Association 1, 2, 3, 4; College Choraleers 1; Student Christian Association 1, 2, 3; S.P.S.E.A. 3, 4; *Maroon and Gold* 1.

CAROL LEE JONES

Plymouth *Elementary*

Waller Hall Association 1, 2, 3, 4; Kappa Delta Pi 4; Athenaeum Club 1, 2; Student Christian Association 3, 4; S.P.S.E.A. 3, 4; Fashion Show 2, 3, 4; Senior Memorial Committee 4.

ELIZABETH M. KANE

Montrose *Elementary*

C.G.A. Election Committee 2, 3, 4; Waller Hall Association 1, 2, 3, 4. Athenaeum Club 3; "B" Club 3, 4; Maroon and Gold Band 1, 2, 3, Vice President 2, Secretary 3; Cap and Gown Committee 4

KAYANN KARMILOWICZ

Forty Fort *Elementary*

C.G.A. Fire Drill Committee 3; C.G.A. Customs Committee 3; C.G.A. Elections Committee 3; Waller Hall Association 1, 2, 3, 4; Athenaeum Club 1, Program Chairman 2; "B" Club 2, 3, College Choraleers 1, S.P.S.E.A. 3, 4; Variety Show 2, 3; Senior Announcements and Name Cards Committee 4.

KATHRYN DENYSE KERLISH

Berwick *Elementary*

Day Women's Association 1, 2, 3, 4 President 3, Official Board 2, 3; Kappa Delta Pi 3, Vice President 4; College Choraleers 1; Student Christian Association 3, 4; *Pilot* 2; Cap and Gown Committee Co-chairman 4; Who's Who Among Students in American Colleges and Universities

THELMA ANDE KINDT

Millville *Elementary*

Day Women's Association 1, 2, 3, 4; S.P.S.E.A. 3, 4

SYLVIA EILEEN KNAUER

Shamokin Dam *Elementary*

C.G.A. Customs Committee 2; Waller Hall Association 1, 2, 3, 4; College Choraleers 1; S.P.S.E.A. 4; Fashion Show Co-ordinator 2, 3, 4; Senior Invitations Committee 4

WILLIAM BURD KUHNS

Lansdale *Elementary*

C.G.A. Election Board Committee 2, Chairman 3; C.G.A. Dining Room Committee 2; Men's Resident Council 1, 2, 3, 4; Chess Club 2, 3, 4; College Choraleers 1; Chess Club President 3, 4; Student Christian Association 3; S.P.S.E.A. 4; Co-chairman of Reserve Seat Committee 4.

PATRICIA DOROTHY LAGUNAS

Scranton *Elementary*

Waller Hall Association 1, 2, 3; Athenaeum Club 2; Student Christian Association 1; S.P.S.E.A. 3, 4; Fashion Show 3; Reserve Seats Committee 4.

ELAINE ELLEN LEVAN

Catawissa *Elementary*

Day Women's Association 1, 2, 3, 4; Athenaeum Club 1, 2; College Choraleers 1, 3, 4; S.P.S.E.A. 3, 4; Senior Announcements and Name Cards Committee 4.

LANA A. LINDENMUTH

Hazleton *Elementary*

C.G.A. Fire Committee 2; C.G.A. Hospitality 2, 3; Waller Hall Association 1, 2, 3, 4; College Choraleers 1, 2; S.P.S.E.A. 4; Senior Ball Decoration Committee 4.

MAXINE ADELE LONG

Chester *Elementary*

C.G.A. Customs Committee 3; Waller Hall Association 1, 2, 3, 4; Athenaeum Club 2; "B" Club 2, 3; College Choraleers 1; S.P.S.E.A. 4; Senior Class Pictures Committee 4.

DONNA LEA LORE

Berwick *Elementary*

Day Women's Association 1, 2, 3, 4; Day Women's Official Board 4; College Choraleers 1, 2, 3, 4; S.P.S.E.A. 3, 4; Senior Gifts Committee Co-chairman 4; Decorating Committee 1, 3.

ROBERT MELVIN MacHAMER

Williamstown *Elementary*

Chess Club 3, 4; College Choraleers 1, 2, President 3; S.P.S.E.A. 3, 4; Senior Gifts Committee 4.

JOYCE CAROL MASSER

Leck Kill *Elementary*

Waller Hall Association 1, 2, 3; College Choraleers 1; Maroon and Gold Band 1, 2, 3; Student Christian Association 3, 4; S.P.S.E.A. 3, 4; Senior Gifts Committee 4.

MARYCHARLES McHOSE

Harvey's Lake *Elementary*

Waller Hall Association 1, 2, 3, 4; Maroon and Gold Band 1, 2, 3, Librarian 3; S.P.S.E.A. 4; Senior Gifts Committee 4.

MELVIN ALLAN MONTANYE

West Pittston *Elementary*

Men's Resident Council 1, 2, 3, 4; S.P.S.E.A. 4; Varsity Club 3, 4, Secretary 4; Football 1, 2, 3, 4, Co-captain 4; C.G.A. Hospitality Committee 3; Intramural Commissioner 3, Intramural Sports: Softball 1, 4; Basketball 1, 4; Track 3, 4; Senior Invitations Committee 4; Hospitality Committee 3.

MARJORIE RUTH MORGAN

Kingston *Elementary*

Waller Hall Association 1, 2, 3, 4; Kappa Delta Pi 4; Athenaeum Club 2, 3; Student Christian Association 1, 2; S.P.S.E.A. 3, 4; Senior Gifts Committee 4.

SARAH MARGARET MORRIS
Hershey *Elementary*
Waller Hall Association 3; S.P.S.E.A. 3, 4; Senior Reserve Seat Committee 4.

JOSEPH CARL NARDONE
West Pittston *Elementary*
Veterans' Association 3, 4. Intramural Baseball 2, 3, 4; Senior Investigation and Arrangements 4.

MARLENE JULI O'HOLLA
West Hazleton *Elementary*
Waller Hall Association 2, 3. Athenaeum Club 2, 3, 4; S.P.S.E.A. 3, 4. Senior Memorial Committee 4.

SUSAN PENNIE PECHT
Wyoming *Elementary*
Waller Hall Association 1, 2, 3, 4; Athenaeum Club 1, 2; "B" Club 3, 4; Student Christian Association 1; S.P.S.E.A. 4; Senior Class Pictures Committee 4.

LENA MAE RADEL
Sunbury *Elementary*
Student Christian Association 1, 2, 4; Senior Gifts Committee 4; Day Women's Association 1, 2, 3, 4.

CAROL PATRICIA RANCE
Bloomsburg *Elementary*
Day Women's Association 1, 2, 3, 4; Kappa Delta Pi 4; Maroon and Gold Band 1, 2, 3, 4; S.P.S.E.A. 3, 4; Senior Cap and Gown Committee 4.

CAROL STEPHANIE REAGAN
Berwick *Elementary*
Day Women's Association 1, 2, 3, 4; Athenaeum Club 1; S.P.S.E.A. 4; *Maroon and Gold* 2, 3.

JOYCE ELAINE REDCLIFT
Berwick *Elementary*
Day Women's Association 1, 2, 3, 4; Athenaeum Club 1, 2; Chess Club 3; S.P.S.E.A. 3, 4; Senior Ball Decorations Committee 4.

MELVIN CLARANCE REED

Shamokin *Elementary*

Day Men's Association 1, 2, 3, 4; Chess Club 1, 2, 3, 4; Science Club 2; S.P.S.E.A. 4

MARILYN RUTH RINEHIMER

Wapwallopen *Elementary*

C.G.A. Customs Committee 2; C.G.A. Elections Committee 3; Waller Hall Association 1, 2, 3, 4; Kappa Delta Pi 3, 4; Athenaeum Club 2; "B" Club 2, 3; Maroon and Gold Band 1; S.P.S.E.A. 3, 4; *Maroon and Gold* 3; Fashion Show Co-ordinator 3; Senior Investigations and Arrangements Committee 4; Who's Who Among Students in American Colleges and Universities.

MARY ELLA ROTHERMEL

Danville *Elementary*

Day Women's Association 1, 2, 3, 4; S.P.S.E.A. 3, 4.

MARY ANN SCHALLES

Nescopeck *Elementary*

Day Women's Association 1, 2, 3, 4; Athenaeum Club 3, 4; S.P.S.E.A. 4; Harmonettes 2, 3; Senior Gifts Committee 4.

ROGER LEE SHARPE

Royersford *Elementary*

Freshman Class Vice President, Sophomore Class Vice President, C.G.A. Treasurer 3, C.G.A. Election Board Chairman 2; C.G.A. Dining Room Committee 2, Men's Resident Council 1, 2, 3; Phi Sigma Pi 2, 3, 4—Initiation Chairman 3; Bloomsburg Players 1, 2—Treasurer 2; Fashion Show 2; Senior Cap and Gown Committee 4; Science Club 1, 2.

JAMES E. SHAUGHNESSY

Tunkhannock *Elementary*

Men's Resident Council 1, 2, 3, 4; Chess Club 3, 4; S.P.S.E.A. 3, 4; Veterans' Association 1, 2, 4; *Pilot* Business Manager 4; Senior Reserve Seat Committee 4.

MARY LOUISE SHUMAN

Shamokin *Elementary*

Waller Hall Association 1, 2, 3, 4; Athenaeum Club 2; Bloomsburg Players 3; College Choraleers 1; S.P.S.E.A. 4; Fashion Show 2, 4; Senior Memorial Committee 4.

KATHLEEN SINKLER

Southampton *Elementary*

C.G.A. Election Board Committee 3; C.G.A. Hospitality Committee 3; Waller Hall Association 2, 3, 4; Cheerleaders 3; College Choraleers 2; S.P.S.E.A. 3, 4; Fashion Show Co-ordinator 3; Senior Invitation Committee Co-chairman 4.

JEROME WILLIAM SNEE
Edwardsville *Elementary*
Varsity Club 4.

ELLEN SNYDER
Danville *Elementary*
Day Women's Association 1, 2, 3, 4; Athenaeum Club 3; Bloomsburg Players 2; S.P.S.E.A. 3, 4; Senior Cap and Gown Committee 4.

VIRGINIA ANN SOLT
Palmerton *Elementary*
Waller Hall Association 1, 2, 3, 4; "B" Club 3, 4; College Choraleers 1; Student Christian Association 1, 2, 3, 4; S.P.S.E.A. 3, 4; C.G.A. Fire Warden 2, 3; Senior Gift Committee 4.

PRISCILLA ANNE STARK
Danville *Elementary*
"B" Club 1; S.P.S.E.A. 3, 4.

ELSIE LEBO STAUFFER
Kingston *Elementary*
Class of 1927; Glee Club; Dramatic Club; First Aid Club.

PATRICIA BARBARA SZAKALUN
Plymouth *Elementary*
Waller Hall Association 1, 2, 3, 4; Athenaeum Club 1, 2; "B" Club 3, 4, Treasurer 4; College Choraleers 1; S.P.S.E.A. 3, 4; Senior Memorial Committee 4

ELIZABETH JANE THOMAS
Shamokin *Elementary*
Waller Hall Association 1, 2, 3, 4; Athenaeum Club 2, 3; Bloomsburg Players 3; College Choraleers 1; S.P.S.E.A. 4; Senior Memorial Committee 4

JEAN LOUISE THOMAS
Berwick *Elementary*
Day Women's Association 1, 2, 3, 4; Athenaeum Club 1, 2; S.P.S.E.A. 4; Senior Tickets and Distribution Committee 4

MARY LOUISE THOMAS

Trainer *Elementary*

C.G.A. Election Board 3; Waller Hall Association 1, 2, 3, 4; Athenaeum Club 3; "B" Club 4; College Choraleers 1; Student Christian Association 1, 3; S.P.S.E.A. 3, 4; Senior Ball Decorations Committee 4.

RUTH MARY THOMAS

Forty Fort *Elementary*

C.G.A. Customs Committee 3; Waller Hall Association 1, 2, 3; Day Women's Association 4; Athenaeum Club 1, 2; College Choraleers 1; S.P.S.E.A. 3, 4; Senior Class Pictures Committee 4.

ROSEMARY ANN TOLERICO

Hazelton *Elementary*

C.G.A. Hospitality Committee Chairman 3; Social Recreation Committee 1, 2, 3; Customs Committee 2, 3; Waller Hall Association 1, 2, 3, 4; Bloomsburg Players 1, 2, 3; S.P.S.E.A. 3, 4; *Maroon and Gold* Staff 2, 3; Senior Investigations and Arrangements Committee 4.

KAY SANDRA TROY

Berwick *Elementary*

Day Women's Association 1, 2, 3, 4; Kappa Delta Pi 4; Athenaeum Club 1, 2, 3; S.P.S.E.A. 4; Senior Orchestra Committee 4.

DOROTHY ANN UPDEGRAFF

Williamsport *Elementary*

C.G.A. Election Committee 3; Waller Hall Association 1, 2, 3, 4; Athenaeum Club 1, 2; "B" Club 4; College Choraleers 1; Student Christian Association 1; S.P.S.E.A. 3—Program Chairman 4; Waller Hall House Chairman 3; Senior Ball Decorations Committee Chairman 4.

C. L. JEAN VALENTINER

Tunkhannock *Elementary*

Waller Hall Association 1, 2, 3, 4; Alpha Psi Omega 2, 3—Secretary-Treasurer 4; Bloomsburg Players 1, 2, 3, 4; College Choraleers 1, 2, 3, 4, President 4; Senior Class Pictures Committee 4.

SUSAN ANNE VAN SICKLE

Catawissa *Elementary*

C.G.A. Election Board 2; Day Women's Association 1, 2, 3, 4; Athenaeum Club 3; College Choraleers 1; S.P.S.E.A. 4; Senior Investigations and Arrangements Committee 4.

SUZANNE WEATHERILL

Bloomsburg *Elementary*

Day Women's Association 1, 2, 3, 4; Maroon and Gold Band 1, 2, 3, 4; S.P.S.E.A. 3; Senior Cap and Gown Committee 4.

JAMES EUGENE WEAVER

Shamokin *Elementary*

Day Men's Association 1, 2, 3, 4; Business Education Club 1; Chess Club 3, 4, S.P.S.E.A. 4, Intramural Basketball 1, 2, 3, Intramural Softball 3.

JOYCE MARIAN WELKER

Sunbury *Elementary*

Day Women's Association 1, 2, 3, 4 Kappa Delta Pi 4; S.P.S.E.A. 3, 4, Senior Cap and Gown Committee 4

JUDITH SANDRA WHAITE

Hop Bottom *Elementary*

C.G.A. Customs Committee 2 C.G.A. Dining Room Committee 3, C.G.A. Elections Committee 3; Waller Hall Association 1, 2, 3, 4; Kappa Delta Pi 3, Corresponding Secretary 4; Athenaeum Club 1, 2, 3, "B" Club 2, 3; College Choraleers 1; S.P.S.E.A. 4; Athenaeum Treasurer 3, Senior Co-Chairman Tickets and Distribution Committee 4

PATRICIA LINCOLN WHITTAKER

Dallas *Elementary*

C.G.A. Customs Committee 2; C.G.A. Social Recreation Committee 3; Waller Hall Association 1, 2, 3; Athenaeum Club 2; "B" Club 1, 2, 3, 4; Bloomsburg Players 2, 3; S.P.S.E.A. 3, Freshman Talent Show 1; Fashion Show Co-ordinator 3, 4.

DOROTHY ANN WRAY

Danville *Elementary*

Day Women's Association 2, 3, 4; Athenaeum Club 3, 4; S.P.S.E.A. 3, 4; Senior Tickets and Distribution Committee 4.

NANCY MAE YOCUM

Shamokin *Elementary*

C.G.A. Assembly Committee 3, C.G.A. Publicity Committee 4; Waller Hall Association 1, 2, 3; Waller Hall Governing Board 3, 4; Kappa Delta Pi 3, 4; Athenaeum Club 1, 2, (Vice President 3); "B" Club 3; College Choraleers 1; *Co-Pilot* 1, 2; Senior Publicity Committee 4.

NANCY LEE ZECHMAN

Milton *Elementary*

Waller Hall Association 1, 2, 3, 4, Athenaeum Club 2; "B" Club 2, 3—President 4; College Choraleers 1; S.P.S.E.A. 4; Harmonettes 3; Senior Programs and Distribution Committee 4

C. Stuart Edwards, B.S., M.S.
Director of Secondary Education

Student teacher Beverly Johnson teaches a class in ninth grade English, while Mr. Babb, critic teacher in the Bloomsburg Junior-Senior High School, observes.

Mr. Edwards, Director of Secondary Education, advises Miss Carol Edwards on selection of courses for an English major.

Secondary Education

Student teacher Fred Frey performs a chemistry experiment for an attentive group of Bloomsburg Junior-Senior High School students.

Carl Lynn, student teacher in the Bloomsburg High School, lectures to an eleventh grade class in physics.

LAWRENCE ALLEN
Wilkes-Barre *Biological Science, English*
Men's Resident Council 1, 2, 3, 4; Science Club 2, 3; S.P.S.E.A. 2, 3; Investigation and Arrangements Committee 4.

ELAINE JANET ANDERSON
Philadelphia *Biological Science, English*
Waller Hall Association 1, 2, 3, 4; Women Representative 1, 2; Poetry Club 2; Athenaeum Club 1; Science Club 2, 3; Student Christian Association 1; Fashion Show 3; Investigation and Arrangements Committee 4; Furniture Committee 3; Memorial Committee 4; Waller Hall Governing Board 2, 3; College Council 1, 2, 3.

DIANE CHARLOTTE ANDREWS
Osceola *English, French*
Waller Hall Association 1, 2, 3, 4; Waller Hall Governing Board 3; Bloomsburg Players 2, 3, 4; English Club 3, 4; Maroon and Gold Band 1, 2; Student Christian Association 1, 2, 3; Librarian 3, 4; S.P.S.E.A. 3, 4; Senior Gift Committee 4.

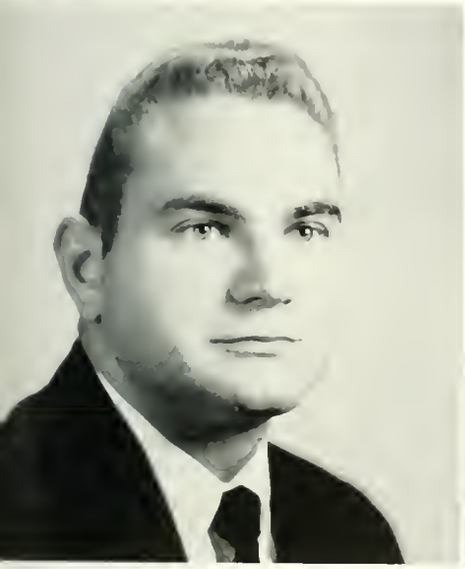

C. GENE BAKER
Lewistown *Physics, Mathematics*
Aviation Club 3; Football 1, 2, 3, 4; Wrestling 1, 2.

DAVID WALLACE BARBOUR
Lewistown *Social Studies*
Aviation Club 3, 4; President 3, 4; S.P.S.E.A. 4; Wres-

NANCY JANE BEAN
Noxen *Spanish, French*
Waller Hall Association 1, 2, 3, 4; Athenaeum Club 2, 3; S.P.S.E.A. 3, 4; Decoration Committee 4.

MARY LOUISE BECK
Berwick *English, Mathematics*
Day Women's Association 1, 2, 3, Governing Board 4; College Choraleers 1, 2, 3; S.P.S.E.A. 4; Choraleers Accompanist 1, 2, 3; Commencement Program 1; Commencement Ushering 1, 2, 3; Who's Who Among Students in American Colleges and Universities.

PHYLLIS BELLINO
Scranton *History, Spanish*
Waller Hall Association 1, 2, 3; College Choraleers 1; S.P.S.E.A. 4; Athenaeum Club 2, 3; Hospitality Committee 1, 2, 3, 4.

RONALD STANLEY BENEK
Cornwells Heights
Social Studies, Physical Science
Men's Resident Council 1, 2, 3, 4; Student Christian Association 1, 2; Swimming 2; Intramural Bowling 1, 2, 3; Intramural Football 3, 4; Intramural Softball 2, 3.

JOSEPH L. BLASKO
Hazleton *Social Studies, English*
Day Men's Association 2, 3, 4; Student Christian Association 1, 2, 3, 4; S.P.S.E.A. 3, 4; Baseball 1, 2; Intramural Basketball 2, 3; Intramural Volleyball 1, 2; Softball 2, 3; Orchestra Committee 4

MAURICE R. BOLINSKI
Mocanaqua *Social Studies, Physical Science*
Day Men's Association 1, 2, 3, 4; S.P.S.E.A. 3, 4; Veterans' Club 3; Senior Transportation Committee.

MARGARET HELEN BOWER
South Williamsport *English, Geography*
Waller Hall Association 1, 2, 3, 4; Vice President 3; Waller Hall Governing Board 1; Class Treasurer 4; Awards Committee 2, 3; Entertainment Committee 3; Alpha Psi Omega 4; Gamma Theta Upsilon 2, 3, 4; Secretary 2; Vice President 3; "B" Club 2, 3, 4; Bloomsburg Players 2, 3, 4; College Choraleers 1; English Club 3, 4; Student Christian Association 1, 2, 3, 4; Vice President 3; S.P.S.E.A. 3, 4; *Maroon and Gold* Reporter 3; Circulation 2, OBITER 3, 4; Business Manager 4

NANCY LOU BOWER
Milton *Social Studies, French*
Waller Hall Association 1, 2, 3, 4; Invitation Committee 4; Memorial Committee 4; College Choraleers 1; Athenaeum Club 1, 2; Hospitality Committee 3; Customs Committee 3; S.P.S.E.A. 3, 4; Kappa Delta Pi 3, 4; Historian 4; Memorial Committee 4

DAVID KENNETH BOYER
Picture Rocks
Chemistry, Physical Science
Day Men's Association 2, 3, 4; Maroon and Gold Band 2; Science Club 2, 3, 4; S.P.S.E.A. 3, 4

PAUL CHESTER BOYER
Muncy Valley
Mathematics, Physical Science
Resident Men's Association 1, 2, 3, 4; S.P.S.E.A. 3, 4; Science Club 4, Maroon and Gold Band 1, 2; Judo Club 2, 4; Transportation Committee 4; Senior Ticket Committee; Intramural Sports 1, 2, 3, 4

JOSEPH THOMAS BRANN
Lost Creek *Mathematics, Science*
Men's Resident Council 3; Aviation Club 2; Science Club 2, 3, 4; S.P.S.E.A. 4; Social Recreation Committee 2, 3, 4; Senior Ball Committee 4; Ivy Day Committee 4.

WAYNE N. BRUGGER
Nuremberg *Mathematics, History*
Day Men's Association 1, 2, 3, 4; Student Christian Association 4; S.P.S.E.A 4.

ALLAN RAY CAMPBELL
Canton *English, Social Studies*
Men's Resident Council 1, 2, 3, 4; English Club 3, 4; S.P.S.E.A 3, 4.

EDWARD FRANCIS COCCO
Upper Darby *English, Social Studies*
Men's Resident Council 3; Pep Committee 2, 3, 4; Spartans 3, President 3; Varsity Club 3, 4; Fire Brigade 2, 3, 4; Football 2, 3, 4; Track 3, 4; Orchestra Committee 4.

HARRY E. COLE, JR.
Bloomsburg *English, French*
College Council 1, 2, 3; Class President 1, 2; *Maroon and Gold*, Sports Editor 1; Assistant Editor 2; Editor-in-Chief 3; *Pilot*, Associate Editor 4; *Olympian*, Editorial Board 3; Alpha Psi Omega 2, 3, 4; President 3; Kappa Delta Pi 4; Phi Sigma Pi 2, 3; Bloomsburg Players 1, 2, 3; Vice President 2; Perspective 2; English Club 3; Science Club 1; S.P.S.E.A 3, 4; Reserve Seat Committee 4.

ARTHUR B. COMSTOCK
Benton *Physical Science, Mathematics*
Day Men's Association 1, 2, 3, 4; Science Club 4; S.P.S.E.A. 4; Baseball 1; Decoration Committee 4.

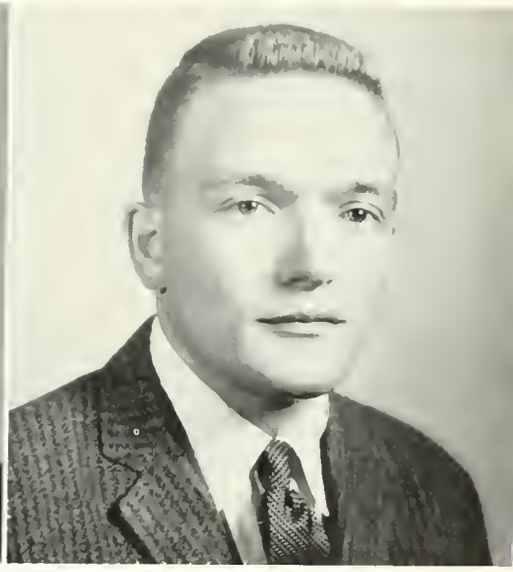

FRANK JOSEPH CRENETI
Southampton *History*
Men's Resident Council 1, 2, 3, 4; S.P.S.E.A. 4; Varsity Club 4; *Maroon and Gold* 2, 3, 4; Football 1, 2, 3, 4; Memorial Committee 4.

JAMES J. DAVIS
Bristol
Biological Science, Physical Science
Freshman Talent Show 1; Social Recreation Committee 4; Science Club 1, 2, 3, 4; Ivy Day Committee 4; Orchestra Committee 4; Fire Brigade 3; Men's Intramurals 1, 2, 3, 4.

FRANK VINCENT D'ANDREA
Hazleton
Physical Science, Mathematics
Day Men's Association 1, 2, 3, 4; Big Name Entertainment Committee 4; Student Christian Association 4; S.P.S.E.A. 3, 4; Men's Intramurals 1, 2.

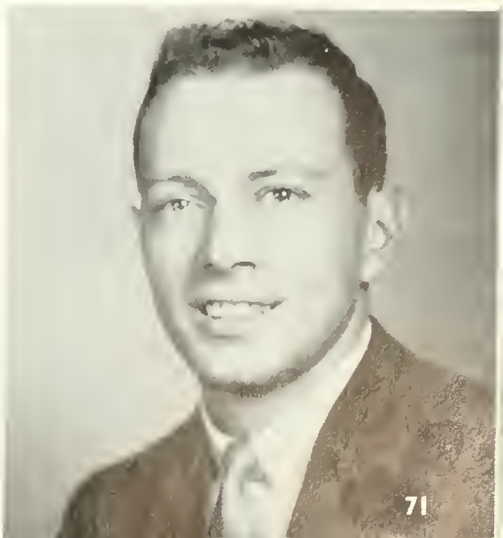

MARIE ANTOINETTE DiROCCO
Milton
Biological Science, Social Studies
Waller Hall Association 1, 2, 3; Athenaeum Club 1; Chess Club 2; Science Club 3; S.P.S.E.A. 4; Intramural Softball 3; Orchestra Committee 4.

RICHARD A. DOMALAVAGE
Shenandoah *Mathematics, Physical Science*
Day Men's Association 1, 2, 3, 4; Intramural Sports 2, 3; Athenaeum Club 4; *Olympian* 4.

D. JAMES DONALD
New Philadelphia
Biological Science, English
Men's Resident Council 1, 2, 3, 4; Phi Sigma Pi 2, 3, 4; Historian 3; Pledgemaster 2, 3; Bloomsburg Players 1, 2; College Choraleers 1; Student Christian Association 1, 2, 3, 4; S.P.S.E.A. 4; Men's Intramural 2, 3, 4; Pep Committee 3; Freshman Talent Show 1; *Maroon and Gold* Feature Writer 4; Pi Omega Pi Talent Show 3, 4.

JO ANN DUDA
Summit Hill *French, Social Studies*
Waller Hall Association 1, 2, 3, 4; Big Name Entertainment Committee 2, 3, 4; Custom's Committee 2, 3; Hospitality Committee 2, 3, 4; Athenaeum Club 1, 2; College Choraleers 1; S.P.S.E.A. 3, 4; Cap and Gown Committee 4; Who's Who Among Students in American Colleges and Universities.

HENRY JOSEPH ECKLEY
Pottsville *English, Social Studies*
S.P.S.E.A. 4; Transfer from Penn State U. Center; Student Council Vice President 2; Library Club 2; Intramural Basketball 1, 2.

CAROL ANN EDWARDS
Bloomsburg
English, Biological Science
Day Women's Association 1, 2, 3; Kappa Delta Pi 3; English Club 3; S.P.S.E.A. 3; Science Club 1, Secretary 2, Secretary 3; OBITER Assistant Editor 3; C.G.A. Husky Lounge Committee 3; Tickets and Distribution Committee 3.

JOSEPH P. ELGIN
Atlas *Social Studies*
Men's Resident Council 2, 3; S.P.S.E.A. 4; Veterans' Association 2, 3; Intramural Basketball 2, 3; Baseball 3; Volleyball 3.

NANCY MARGARET ENGEL
Philadelphia *Science*
Waller Hall Association 1, 2, 3, 4; Poetry Club 2; Science Club 1, 2, 3; Student Christian Association 1; Fashion Show 2, 3, 4.

SANDRA ELIZABETH ENGELMAN

Noxen *English, Social Studies*

Waller Hall Association 1, 2, 3, 4; Waller Hall Proctor 3; Athenaeum Club 1, 2, 3, 4; S.P.S.E.A. 3, 4.

JOSEPH A. ENNEY

Wormleysburg

Mathematics, Social Studies

C.G.A. Committees: Fire Brigade 2, Chairman 3, 4, Furniture Chairman 4, Pep 4, Social Recreation 2; Customs 2, 3; Election Board 4, Men's Resident Council 1, 2, 3, 4; Men's Resident Council Vice President 3, 4; Science Club 1, Varsity Club 2, Assistant Secretary 3, Vice President 4; Football 1, Track 1, 2, 3, 4, Intramural Football 4, Intramural Basketball 1, 2; Intramural Softball 2, 3, 4, Orchestra Committee, Co-chairman 4, Talent Show 1, Basketball Tournament 2; Assistant Co-ordinator 3.

MARY THERESA FALTISCO

Sayre *Biological Science, Geography*

Hospitality Committee 3; Waller Hall Association 1, 2, 3; Gamma Theta Upsilon 1, Corresponding Secretary 2, Recording Secretary 3, 4; Inter-Fraternity Council 3; Sigma Alpha Eta 1; Maroon and Gold Band 1, 2, 3; Science Club 4; S.P.S.E.A. 4

MARY B. FERNER

Lavelle *Biology, Chemistry*

Pep Committee 2; Customs Committee 3; Furniture Committee 3; Waller Hall Association 1, 2, 3, 4; Science Club 2, 3, 4; S.P.S.E.A. 4; Fashion Show 2, 3, 4.

EDWARD J. FETZKO

Shamokin *Mathematics*

Day Men's Association 1, 2, 3, Treasurer 4; Science Club 3, 4; Intramural Softball 3, 4.

LAWRENCE JAMES FINN

Berwick *Biological Science*

Day Men's Association 1, 2, 3, 4; Chess Club 2, 3; S.P.S.E.A. 4; Intramural Basketball 2; Intramural Football 4; Decorations Committee 4.

DELBERT STEWART FISHER, JR.

New Columbia

Social Studies, English

Day Men's Association 2, 3, 4; S.P.S.E.A. 4; Veterans' Association 2.

CAROLYN BARNARD FLETCHER

Middleburg *English, Social Studies*

Customs Committee 3; Waller Hall Association 1, 2, 3, 4; Athenaeum Club 3, 4; Student Christian Association 1; S.P.S.E.A. 4; Decorations Committee 4.

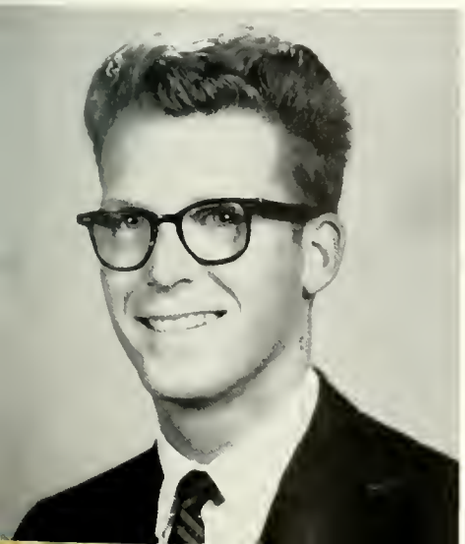

FRED GERALD FREY

Tunkhannock *General Science*

Day Men's Association 4; Men's Resident Council 1, 2, 3; S.P.S.E.A. 4; Varsity Club 1, 2, 3, 4; Football 1, 2, 3, 4; Baseball 2; Swimming, Manager 2.

BERNARD C. GATSKI

Hazleton *Biological Science, English*

Election Committee 4; Science Club 4; S.P.S.E.A. 4; Basketball 1, 2, 3; Intramural Football 3, 4; Intramural Volleyball 2, 3; Intramural Softball 2, 3, 4; Announcements and Name Cards Committee 4

RONALD PARK GERHART

Port Royal

Mathematics, Physical Science

Men's Resident Council 2, 3, 4; Kappa Delta Pi 4; Phi Sigma Pi 4; Science Club 2, 3, 4; S.P.S.E.A. 4; Intramural Basketball 2, 3; Intramural Soccer 4; Orchestra Committee 4.

THOMAS STEPHEN GLADSKY

Shenandoah *Social Studies, English*

Men's Resident Council 1, 2, 3, 4; Varsity Club 3; *Maroon and Gold* Sports Editor 2; *Olympian*, Editorial Board 3; Basketball 1, 2; Intramurals 3, 4

THOMAS GORANT

Shamokin *Social Studies, Geography*

Men's Resident Council 2, 3, 4; Day Men's Association 1; Varsity Club 1, 2, 3, 4; Wrestling 1, 2, 3, 4.

GLENN HOWARD GRUBER

Highspire *Social Studies, Geography*

Men's Resident Council 1, 2, 3, 4; Varsity Club 1, 2, 3, 4; Football 1, 2, 3, 4; Baseball 1; Homecoming Committee 2, 3; Intramural Basketball 2, 3; High School Basketball Tournament 2; High School Wrestling Tournament 3; State College Wrestling Tournament 1, 2.

JAMES STEPHEN GUIZZETTI

Mt. Carmel *Mathematics, Physical Science*

Day Men's Association 1, 2, 3, 4; Athenaeum Club 2; Science Club 1; *Olympian* Circulation Editor 2, Intramural Volleyball 3.

FRANCIS LAMAR GURSKI

Shamokin *Social Studies, Geography*

Day Men's Association 1, 2, 3, 4; Varsity Club 3, 4; Football 2, 3, 4; Track 4; Intramural Softball 2, 3, 4; Intramural Basketball 2, 3, 4.

WAYNE JOSEPH HAAS

Cressona *Social Studies, Geography*

Dining Room Committee 4; Pep Committee 4; Men's Resident Council 1, 2, 3, 4; Aviation Club 3; Debating Club 3; S.P.S.E.A. 4; Varsity Club 4; Track 2, 3, 4; Intramural Football 4; Intramural Basketball 1, 2, Intramural Baseball 2; Intramural Wrestling 2; Orchestra Committee 4.

FRANK NELSON HELLER, JR.

Muncy *English, Social Studies*

Social Recreation Committee 4; Election Committee 4; Men's Resident Council 1, 2, 3, Phi Sigma Pi 3, 4; Sigma Alpha Eta 2; English Club 1; Poetry Club 1; Student Christian Association 1, 2; S.P.S.E.A. 4; *Maroon and Gold*, Editorial Editor 3; *Olympian*, Editor 3.

WILLIAM HIGGINS

Shamokin *Social Studies, English*

Day Men's Association 1, 2, Treasurer 3, President 4; Intramurals 1, 2, 3, 4; S.P.S.E.A. 3, 4; Ivy Day Committee 4.

FREDERICK E. HONS

Trucksville *Social Studies, Geography*

Men's Resident Council 1, 2, 3, 4; Intramural Baseball 2, 3, 4; Gamma Theta Upsilon 2, 3, 4; S.P.S.E.A. 3, 4.

LEWIS CLARENCE HOWER

Bloomsburg *Mathematics, Physics*

Science Club 2, 3, 4; Intramural Baseball 2, 3; Intramural Basketball 2, 3.

JAMES HAROLD HUBER

Bloomsburg *English, Social Studies*

Day Men's Association 1, 2, 3, 4; Debating Club 3, Recording Secretary 4; Tennis 4; Intramural Basketball 1, 2, 3, 4; Intramural Softball 3, 4; Intramural Volleyball 2; Ivy Day Committee 4.

WILLARD L. HUNSINGER

Danville *Mathematics, Physical Science*

Day Men's Association 1, 2, 3, 4; S.P.S.E.A. 4; Veterans' Association 2.

JOHN LAWRENCE ICKES

Orangeville *Social Studies, Geography*

Day Men's Association 1, 2, 3, 4; College Choraleers 1, 2, 3; Intramural Bowling 1

BARBARA ANN JAMES
Pocono Summit *History, English*
Election Board 4; Waller Hall Association 1, 2, 3, 4; Waller Hall Governing Board 2; Athenaeum Club 1, 3; College Choraleers 1; S.P.S.E.A. 4; Cap and Gown Committee, Chairman 4.

BEVERLY HEATH JOHNSON
Benton *Social Studies, English*
Bloomsburg Players 2, 3, 4; Hospitality Committee 3; "Looking Forward," Editor 2; S.P.S.E.A. 3, 4; Waller Hall Association 2, 3; Memorial Committee 4; Senior Ball Decorations Committee 4; Who's Who Among Students in American Colleges and Universities.

GORDON JONES
Jermyn *Social Studies, English*
Athenaeum Club 3, 4; Dramatic Club 1, 2, 3, 4; S.P.S.E.A. 3, 4; Men's Residence Council 1, 2, 3, 4; Dining Room Committee 3, 4.

JARED ALAN KETNER
Benton *Physical Science, Mathematics*
Aviation Club 3, 4; College Choraleers 2; Science Club 2, 3, 4.

DEAN PATSONS KILE
Bloomsburg *Biological Science, History*
Day Men's Association 1, 2, 3, 4; Science Club 1, 3, S.P.S.E.A. 4; Veterans' Association 2.

BARBARA ANN KINDIG
Berwick *Spanish, English*
Day Women's Association 1, 2, 3, 4; Athenaeum Club 1, 2; English Club 3; S.P.S.E.A. 4; Fashion Show Organist 3, 4; Assembly Organist 1, 2, 3, 4; Tickets and Distribution Committee 4.

RICHARD KITCHEN
Bloomsburg
Biological Science, Physical Science
Maroon and Gold Band 1, 2, 3; Day Men's Association 1, 2, 3, 4; Talent Show 1; Intramurals 1; S.P.S.E.A. 3, 4

DANIEL KLEMENTIK
Benton *Social Studies, English*
Transfer from Concordia College.

JAMES ROBERT KOCH
Hazleton *Social Studies, Geography*
Day Men's Association 1, 2, 3, 4; S.P.S.E.A 4; Veterans' Association 2, 3, 4

BARBARA JEAN KOLET
Berwick *English, Biology*
Day Women's Association 1, 2, 3, 4; *Maroon and Gold* 2, 3, 4.

DONALD G. KOONES
Catawissa *Social Studies, Geography*
Athenaeum Club 1, 2, 3, 4.

CAROL JEAN KOONS
Shenandoah *General Science, Chemistry*
Day Women's Association 3; Bloomsburg Players 4; English Club 4; S.P.S.E.A 4; *Maroon and Gold* Staff 4; Election Board 4; Orchestra Committee 4; Transfer: Penn State Players 2, 3; Daily Collegian 2, 3.

DANIEL KWASNOSKI
Ranshaw *Mathematics, Physical Science*
Day Men's Association 1, Secretary 2, 3, 4; Science Club 2, President 3; S.P.S.E.A 4; Assembly Committee 3; Intramural Softball 3; Decorations Committee 4.

OWEN ROBERT LAGERMAN
Trevorton *Social Studies*
Day Men's Association 2, 3, 4; Athenaeum Club 2; S.P.S.E.A 4; Veterans' Association 4; Football 3.

LARRY LARUE LAUBACH
Benton *General Science, Mathematics*
Day Men's Association 1, 2, 3, 4; Science Club 3, 4; S.P.S.E.A. 4.

JAMES JOSEPH LAVELLE
Scranton *Social Studies, Geography*
Men's Resident Council 1, 2, 3, 4; Gamma Theta Upsilon 2, 3, 4; S.P.S.E.A 4; Intramural Football 1, 2; Basketball 1, 2, 3, 4; Baseball 1, 2.

SALLY LAYTON

Forty Fort *Social Studies, English*

"B" Club 1, 2, 3; Customs Committee 2; Pep Committee 2; S.P.S.E.A. 4; Furniture Committee 3; Waller Hall Association 1, 2, 3; Athenaeum Club 4; Memorial Committee 4.

MARGARET SUSANN LILLIE

Tunkhannock *Social Studies, Geography*

Waller Hall Association 1, 2, 3, 4; Gamma Theta Upsilon 3, 4; Student Christian Association 1; S.P.S.E.A. 3, 4; Announcements and Name Cards Committee 4.

THOMAS LAWRENCE LITTLE

Philadelphia *Social Studies, English*

Freshman Class Adviser 3; Customs Committee 3; Day Men's Association 4; Men's Resident Council 2, 3; Bloomsburg Players 2; Perspective Club 2; S.P.S.E.A. 4; Veterans' Association 2, Vice Commander 3, 4; Varsity Club 3, 4; Football 2, 3; Swimming 2, 3, 4; Judo Club Instructor 2, 3, 4; Wrestling Tournament 3; Freshman Talent Show Director 2, 3; Reserve Seat Committee 4.

JOAN H. LIVZIEY

Danville *French, English*

Day Women's Association 1, 2, 3, 4; S.P.S.E.A. 3, 4; English Club 4; Sigma Alpha Eta 4.

PETER MARTIN LUTZ

Bloomsburg *Biological Science*

Day Men's Association 1, 2, 3, 4; S.P.S.E.A. 4; Varsity Club 3, 4; Swimming 2.

MYRON LYLO, JR.

Berwick *History, Biological Science*

Day Men's Association 1, 2, 3, 4; Science Club 3; S.P.S.E.A. 3, 4; Veterans' Association 3; Golf 2, 3; Intramural Football 3; Decorations Committee 4.

CARL S. LYNN

Freeland *Physical Science, Social Studies*

Science Club 2, 3; S.P.S.E.A. 3, 4; Men's Resident Council 1, 2, 3, 4; Intramural Basketball 2, 3; Softball 3; Business Club 1; Cap and Gown Committee 4.

JOSEPH ANDREW MAIER, JR.

Danville *Social Studies, English*

Day Men's Association 2, 3, 4; Veterans' Association 2, 3, 4; Golf 4; Intramural Bowling 2; Freshman Talent Show 1; Transportation Committee 4.

JAMES R. MANNION
Mt. Carmel *Biology, Social Studies*
S.P.S.E.A 4.

WILLIAM EUGENE MARTIN
Bloomsburg *English, Social Studies*
Day Men's Association 2, 3, 4; Kappa Delta Pi 4; Debating Club Treasurer 3, 4; English Club President 3, President 4; S.P.S.E.A. 3, 4; *Maroon and Gold* Reporter 2, Editorial Board 3, Copy Editor 4; *Pilot* Staff 2.

ROBERT LOUIS McALOOSE
Kelayres *Biological Science, Geography*
Day Men's Association 1, 2, 3, 4; Gamma Theta Upsilon 3, 4; Aviation Club 3; Science Club 3, 4; S.P.S.E.A. 4; Veterans Association 1, 4; Class Pictures Committee 4.

JOHN EUGENE McAULIFFE
Scranton *Mathematics, Physical Science*
Intramural Sports: Basketball 3, 4; Bowling 3, 4; Volleyball 3, 4; Programs and Distribution Committee 4. Transfer from Keystone Junior College.

THOMAS McHUGH
Lost Creek *Mathematics, Physical Science*
Judo Club 1, 2, 3, 4; Athenaeum Club 1, 2, 3; Intramural Football 1, 2, 3, 4; Intramural Basketball 1, 2, 3, 4.

JOHN JOSEPH McMURTRIE, JR.
Saint Clair *Social Studies, English*
S.P.S.E.A 4.

ROBERT MECKLY
Lewisburg *Social Studies, Geography*
Intramural Bowling 2, 3; Baseball 1, 2; Intramural Basketball 1, 2; Men's Resident Council 1, 2, 3; S.P.S.E.A. 4; Day Men's Association 4; Transportation Committee 4.

FRANCIS JOSEPH MENAPACE
Mt. Carmel *Biology, History*
Track 3, 4; Class Pictures Committee 4.

KENNETH R. MERTZ

Shamokin *Science, Mathematics*

Day Men's Association 2, 3, 4; Decorations Committee 4.

ERMA JOANNE MILLER

Benton *English, History*

Day Women's Association 3, 4; Waller Hall Association 1, 2; Bloomsburg Players 2; English Club 3, 4; Poetry Club 1; *Co-Pilot* Staff 2; Reserve Seat Committee 4

TODD THOMAS MORRIS

Forty Fort *Biology, Geography*

Men's Resident Council 1, 2, 3, Treasurer 4; Hospitality Committee 3; Gamma Theta Upsilon 1, 2, 3, 4; S.P.S.E.A. 3, 4; Wrestling 1, 2.

WAYNE D. MOSS

Shickshinny *Science*

Wrestling 1, 2, 3, 4; Student Christian Association 2, 3, 4; Track 1, 2, 3, 4; S.P.S.E.A. 3, President 4; Science Club 1, 2, Vice President 3, 4; Class Vice President 4; Intramural Football 1, 2, 3, 4; Softball 1, 2, 3, 4; Invitations Committee 4.

DONALD MUFFLY

New Columbia *Biological Science, English*

Maroon and Gold 1, 2; *Olympian* Editorial Board 3; Pep Committee; Bloomsburg Players 1, 2, 3, 4; Science Club 1, 2, 3, 4; Debating Club 2; S.P.S.E.A. 3, 4; Transportation Committee Chairman 4; Intramural Football 1, 3, 4; Softball 1, 3, 4.

MILO EDWARD MUIRHEAD

Bloomsburg *Science, Social Studies*

Assembly Committee 4; Customs Committee 2; Day Men's Association 1, 2, 3, 4; Phi Sigma Pi 3, 4; Debating Club 3, Treasurer 4; Science Club 1, 2, 3; S.P.S.E.A. 4; Intramural Sports: Football 2, 3; Softball 2, 3, 4; Bowling 1, 2, 3; Basketball 1, 2, 3, 4; Table Tennis 4; Transportation Committee 4.

JAMES JOHN NAGLE

Ashley *Biological Science*

Day Men's Association 2, 3, 4; Athenaeum Club 3; Science Club 3; S.P.S.E.A. 4; Veteran's Association 4; Intramural Sports: Football 4; Softball 2, 3, 4; Basketball 3, 4; Volleyball 3, 4; Table Tennis 3, 4.

JOHN NICHOLAS NASH

Shamokin *Biological Science, Geography*

Day Men's Association 4; Men's Resident Council 1, 2, 3; Aviation Club 1, 2; Science Club 3, 4; Varsity Club 3, 4; Swimming 3; Wrestling 1, 2.

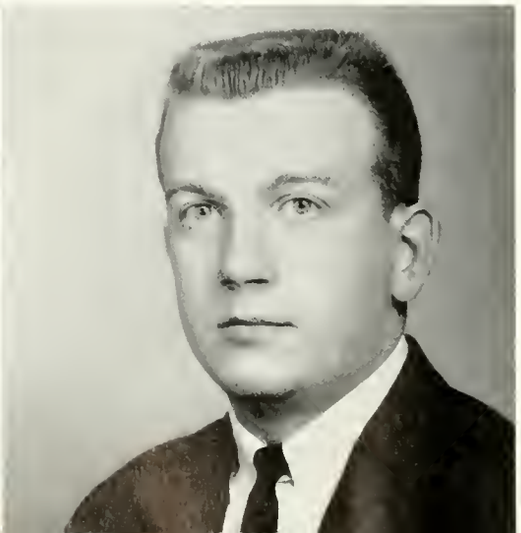

RUTH EVELYN NORTHROP

Rome *English, Social Studies*

Awards Committee 3; Hospitality Committee 3; Waller Hall Association 1, 2, 3, 4; Waller Hall Proctor 3; Bloomsburg Players 2; College Choraleers 3; English Club 4; Maroon and Gold Band 1; Student Christian Association 1, 2; S.P.S.E.A. 3, 4; *Maroon and Gold* Reporter 2; Memorial Committee 4.

WILLIAM KENNETH O'DONNELL

Girardville

Physical Science, Biological Science

Social Recreation Committee 2; Customs Committee 2; Men's Resident Council 1, 2, 3, 4; Chess Club 2; Debating Club President 3; Science Club 1, 2, Vice President 3; *Maroon and Gold* Feature Writer 4; OBITER Activities Editor 3, Editor 4; *Olympian* Business Manager 2; *Pilot* Associate Editor 3; High School Basketball Tournament 2; S.P.S.E.A. 4.

JOSEPH FRANCIS PECORELLI

Mocanaqua *Social Studies, Geography*

Day Men's Association 3; Veterans' Association 3.

THOMAS REED PEIFER

Mifflinville *English, Geography*

Day Men's Association 1, 2, 3, 4; Athenaeum Club 1, 2; Debating Club 3, 4; English Club 4; S.P.S.E.A. 4; *Olympian* Editorial Staff 3; Perspective Club 2; Orchestra Committee 4.

ROBERT PELAK

Wilkes-Barre *Chemistry, Physical Science*

Aviation Club 3; Athenaeum Club 2, 3; Judo Club 2, 3; Chess Club 2; Science Club 1, 2, 3; Men's Resident Council 1, 2, 3, 4; S.P.S.E.A. 4.

JOHN LAWRENCE PESDA

Hazleton *Social Studies*

Athenaeum Club 4; Bloomsburg Players 4; S.P.S.E.A. 4; Veterans' Association 3, 4; Aviation Club 2, Vice President 3.

JOAN ANN PETRIE

Schuylkill Haven *Social Studies, English*

Pep Committee 1; Sigma Alpha Eta 1; Perspective Club 2; Election Board 2; OBITER Art Editor 3; Cap and Gown Committee 4.

PATRICIA ANN PHILLIPS

Fern Glen *Social Studies, English*

Day Women's Association 3, 4; Waller Hall Association 1, 2; Athenaeum Club 1, 2, 3; S.P.S.E.A. 4; Orchestra Committee 4.

RICHARD JOSEPH PROFIT
Mt. Carmel
Biological Science, Social Studies
Day Men's Association 1, 2, 3; Athenaeum Club 1; Science Club 4; Wrestling 4; Intramural Volleyball 3, 4; Intramural Sports: Baseball 3, 4; Football 4; Wrestling 4; Class Pictures Committee 4.

VINCENT PAUL RAUPERS
Athens *Social Studies, Geography*
Men's Resident Council 1, 2, Executive Committee 3, 4; Gamma Theta Upsilon 1; Phi Sigma Pi 2, 3, 4; Varsity Club 2, 3, 4; Football 1, 2, 3; Track 1, 2, 3; Fire Brigade 3.

SUZANNE FAY REASER
Allenwood *Mathematics*
Day Women's Association 4; Waller Hall Association 1, 2, 3; Maroon and Gold Band 1; S.P.S.E.A. 3, 4.

WILLIAM HENRY RICE
Catawissa *English, French*
Day Men's Association 1, 2, 3, 4; Chess Club 3; Maroon and Gold Band 1, 2; S.P.S.E.A. 3, 4; Intramural Soccer 4; Reserve Seat Committee 4

EUGENE WAYNE RINEHIMER
Berwick *Social Studies, Geography*
Day Men's Association 1, 2, 3, 4; S.P.S.E.A. 3, 4.

KERRY E. REIDINGER
Danville *Social Studies, Geography*
Day Men's Association 1, 2, 3; S.P.S.E.A. 3; Veterans Association 2.

WILLIAM MOORHEAD REMLEY
Berwick *Social Studies, Geography*
Day Men's Association 1, 2, 3, 4; Gamma Theta Upsilon 1, 2, Treasurer 3.

GLORIA J. ROGERS
Williamsport *Mathematics*
Pep Committee 3; Waller Hall Association 1, 2, 3, 4; Athenaeum Club 2, 4; College Choraleers 1; S.P.S.E.A. 4.

DONALD ROSENBAUM
Muncy *Spanish, Geography*
Gamma Theta Upsilon 2, 3, President 4; Election Board 2, 3, 4; S.P.S.E.A. 4; Day Men's Association 3, 4; Reserve Seat Committee 4.

CAROL ST. JOHN
Chambersburg *Biological Science*
College Choraleers 1; Athenaeum Club 1; S.P.S.E.A. 4; Science Club 2; Dance Committee 3; Invitations Committee 4.

JOHN HENRY SAMSEL
Berwick
Social Studies, Biological Science
Day Men's Association 1, 2, 3; Athenaeum Club 4; Debating Club 3; Science Club 3, 4; S.P.S.E.A. 4; Intramural Sports: Basketball 2, 3; Baseball 3, Football 4; Class Pictures Committee 4.

NANCY ANN SARISKY
Mt. Carmel *Mathematics, Physical Science*
Social Recreation Committee 3, 4; Waller Hall Association 1, 2, 3, 4; Bloomsburg Players 1; Science Club 3, 4; S.P.S.E.A. 4; Gifts Committee 4.

THOMAS EDWIN SEARER
Port Royal *Mathematics, Physical Science*
Men's Resident Council 2, 3, 4; Kappa Delta Pi 4; Science Club 2, 3, 4; S.P.S.E.A. 4; Intramural Basketball 2, 3; Intramural Soccer 4

CAROLE MARIE SEROWICZ
Glen Lyon *Biological Science, English*
Day Women's Association 4; Waller Hall Association 1, 2, 3; Sigma Alpha Eta 1; Athenaeum Club 3; Science Club 3, 4; S.P.S.E.A. 4; Decorations Committee 4.

CARIMER JANE SHULTZ
Berwick *French, English*
Class Historian 4; Awards Committee 2, 3; Assembly Committee 3; Day Women's Association 1, 2, 3, 4; Kappa Delta Pi 3, President 4; Athenaeum Club 1, 2; *Maroon and Gold* Reporter 2, Editorial Board 3, Copy Editor 4; Prom Decoration Committee 3; Co-ed of the Year Committee 2; S.P.S.E.A. 4.

JOHN ALEXANDER SHUMAN, III
Bloomsburg *English, Geography*
Day Men's Association 2, 3, 4; Athenaeum Club 3, 4; Chess Club 3; English Club 2, 3, 4; Intramural Bowling 3; Homecoming Decoration Committee 3; Ivy Day Committee 4.

JEROME DOMINICK SLAVICK
Berwick *Social Studies, Geography*
Day Men's Association 1, 2, 3, 4; Chess Club 3, 4; S.P.S.E.A. 4; Golf 4; Intramural Basketball 2, 3; Decorations Committee 4.

CONNIE ELAINE SMITH
Harvey's Lake *English, Social Studies*
Waller Hall Association 1, 2, 3, 4; Waller Hall Counselor 3; College Choraleers 1, 3; Maroon and Gold Band 1, 2, 3, 4; S.P.S.E.A. 4; Decorations Committee 4

JOHN BENEDICT SMITH
Harleigh *Physical Science, Mathematics*
Dining Room Committee 3; Men's Resident Council 2, 3, 4; Phi Sigma Pi 4; Aviation Club 3; Science Club 2, Treasurer 3, Treasurer 4; Intramural Sports: Football 3, 4; Basketball 3, 4; Softball 3, 4; Wrestling 3, 4; Volleyball 3, 4.

NELSON ROBERT SMITH
Wilkes-Barre *Mathematics, Physical Science*
Bloomsburg Players 1; Science Club 1, 2, 4; S.P.S.E.A. 4; Intramural 3, 4.

PRISCILLA JANE SMITH
South Williamsport *Mathematics, English*
Hospitality Committee 2; Waller Hall Association 1, 2, 3; College Choraleers 1; S.P.S.E.A. 3; OBITER 1, 2.

LEONARD DEAN SNYDER
Elizabethville *Social Studies, Geography*
Men's Resident Council 1, 2, 3, 4; Kappa Delta Pi 4; Maroon and Gold Band 1, 2, 3, 4; Student Christian Association 3, 4; S.P.S.E.A. 3, 4; Freshman Talent Show; Orchestra Committee 4

JOHN CLOYD SPANGLER
Bloomsburg *Biological Science*
Day Men's Association 1, 2, 3, 4; Science Club 1; S.P.S.E.A. 4.

RONALD F. STARTZEL
Strong *Mathematics, Physical Science*
Big Name Entertainment Committee 3; Day Men's Association 1, 2, 3, 4; Aviation Club 1; S.P.S.E.A. 4; *Olympian* Staff 3; Intramural Volleyball 3.

MICHAEL WILLIAM STEGER
New Cumberland
Social Studies, Geography
Men's Resident Council 1, 2, 3, 4; Gamma Theta Upsilon 2, Treasurer 3, 4; Fire Brigade 3; High School Wrestling Tournament 3, 4; Basketball Tournament 3.

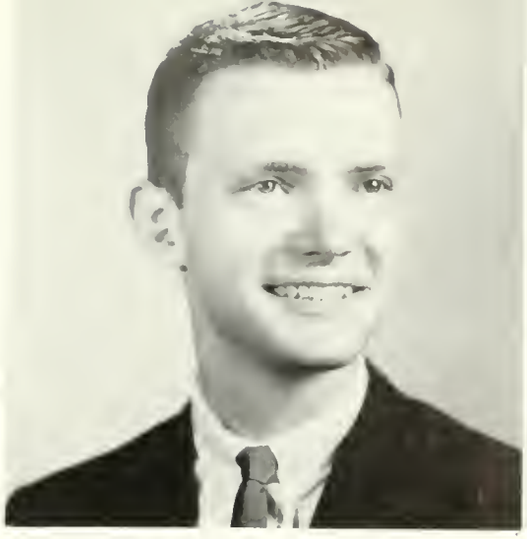

WILLIAM EDWARD STEINHART
Shamokin
Biological Science, Physical Science
Day Men's Association 1, 2; Men's Resident Council 3, 4; English Club 4; Science Club 1, 2, President 3, 4; OBITER Activities Editor 4; C.G.A. Husky Lounge Committee 4; Tickets and Distribution Committee 4; S.P.S.E.A. 4; Intramural Softball 2.

MARGARET ELIZABETH STEPHENS
Northumberland *English, Speech Arts*
English Club 3, 4; S.P.S.E.A. 3, 4; Transfer from Heidelberg College.

RANDALL DENT STEPHENS
Northumberland *English, History*
English Club 3, 4; S.P.S.E.A. 3, 4; Perspective Club 2.

WILLIAM HENRY STRAUSER
Truckville *Science*
Varsity Basketball 2, 3; Intramural Softball 3.

ROBERT JON STRUNK
Shamokin *Biology, History*
Man Representative 4; Customs Committee 3; Social Recreation Committee 3; Bloodmobile Committee 2; Election Board 4; Husky Lounge Committee 4; Day Men's Association 1; Men's Resident Council 2, 3, 4; Phi Sigma Pi 3, Assistant Secretary-Treasurer, Pledgemaster 4; Debating Club Treasurer 3, President 3; Science Club 1, 2, President 3; S.P.S.E.A. 4; OBITER Advertising Staff 4; *Olympian* Editorial Board 2; Transportation Committee 4.

LYNN SWEET
Shenandoah *Social Studies*
Day Women's Association 3, 4; S.P.S.E.A. 4; Transfer from Beaver College: International Relations Club; Politics Club; Spanish Club; Governing Board; Dance Committee 1, 2.

ROBERT JAMES TRAMA
Hazleton *General Science*
Day Men's Association 1, 2, 3, 4; Science Club 1, 2, 3; Student Christian Association 1, 2, 3, 4; S.P.S.E.A. 3, 4; Veterans' Association 2, 3; Ivy Day Committee 4.

JOHN D. VINCENT
Bloomsburg *Biological Science, Chemistry*
Science Club 2, 3; C.G.A. Man Representative 3; Kappa Delta Pi 4; Investigating Committee Co-chairman 4; Bloodmobile Committee 3; Phi Sigma Pi 2, 3, President 4.

JOSEPH JOHN WALKO
Brockton *Mathematics, Physical Science*
Day Men's Association 2, 3, 4; Science Club 3; Veteran's Association 4

DANIEL T. WATKINS
Scranton *Biological Science, History*
Track 3; Intramurals 3, 4; Programs and Distribution Committee 4. Transfer from Graceland College.

VICKI ANN WATTS
Bloomsburg *Biological Science, English*
Customs Committee 3; Day 3, 4; Women's Association 1, 2, 3, 4; "B" Club 1, 2, 3, 4; Science Club 1; Senior Class Tickets Committee Co-chairman 4; Intramurals 3, 4; Swimming Instructor 3, 4.

RICHARD ELMER WENDEL
Hazleton *Chemistry, Physics*
Aviation Club 3; Science Club 3, 4; S.P.S.E.A. 4; Intramural Volleyball 3, 4; Announcements and Name Card Committee 4

BARBARA A. WESLOSKY
Shamokin *English, Social Studies*
Kappa Delta Pi 4; Bloomsburg Players 2, 3; Poetry Club 2; S.P.S.E.A. 3, 4; Modern Dance 3, 4; Freshman Talent Show 1.

GORDON FRANTZ WILLIAMS
West Pittston *Social Studies*
Chess Club 3, 4; Intramural Baseball 2

JANET ILENE WILLIAMS
Catawissa *English, Social Studies*
Day Women's Association 1, 2, 3, 4; Athenaeum Club 3; College Choraleers 1; *Pilot* Associate Editor 2; Cap and Gown Committee 4.

BARRIE K. WIRTH
Sunbury *Social Studies, Geography*
Day Men's Association 1, 2, 3, 4; S.P.S.E.A. 3, 4; Ivy Day Committee 4

JACQUELYN ANN WISER
Muncy *Mathematics, German*
Kappa Delta Pi 4; Maroon and Gold Band 1; S.P.S.E.A. 3, 4.

PAUL CHARLES WITHERS
Collingswood
Biological Science, Geography
Men's Resident Council 1, 2, 3, 4; Science Club 1, 2, 3; Varsity Club 1, 2, 3, 4; Wrestling 1, 2, 3.

JOHN EDWARD YANAITIS
Mahanoy City *Physical Science, Biological Science*
Day Men's Association 1, 2, 4; Men's Resident Council 3; S.P.S.E.A. 4; Science Club 2, Treasurer 3, 4.

MATTHEW MICHAEL YANINAS
Berwick *Science*
Science Club 2; Debating Club 2; Intramural Softball 2; Day Men's Association 1, 2, 3, 4.

LEONARD ALEXANDER YARASHEFSKI
Mocanaqua *Science*
Science Club 3.

EDWARD JOSEPH ZALEDONIS
Wilkes-Barre Twp.
Biological Science, Social Studies
Men's Resident Council 2, 3, 4; Science Club 2, 4; Intramural Sports: Basketball 2, 3, 4; Baseball 3, 4; Volleyball 3, 4; Football 4; Tickets and Distribution Committee 4.

EDWARD LEON ZIMOLZAK
Mocanaqua *Biological Science*
Day Men's Association 1, 2, 3, 4; S.P.S.E.A. 4; Veterans' Association 3, 4; Announcements and Name Cards 4.

Secondary Student Teachers

▲ Donald Rosenbaum and Harry Cole, teaching seniors, discuss unit teaching plans with Dr. De Voe.

◀ Dr. Robert Miller, Director of Secondary Student Teachers, observes as student teacher Richard Kitchen conducts an advanced biology class at the Central-Columbia County Joint High School.

▲ Student teachers Nancy Bower and Thomas Little supervise a study period in Social Studies at the Bloomsburg Junior-Senior High School.

◀ Student teachers Daniel Klementik and Lynn Sweet explain the operation of the opaque projector to students in a geography class at the Central-Columbia County Joint Junior-Senior High School.

Special Education

Donald F. Maietta, B.S., M.S., Ph.D.
Director of Special Education

Dr. Maietta counsels with student Andrew Leeper in arranging schedule for Speech Correction curriculum.

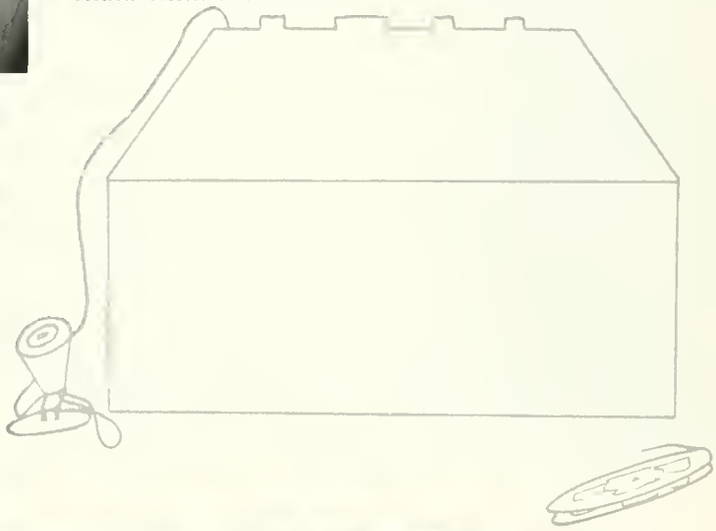

Children at Selinsgrove State School are taught wood-working skills. Student teacher Daniel Renn (left) and co-operating teacher Charles Fisher supervise activities.

Mastery of speech and language are vital to citizenship. Student teacher Judith Wolf administers speech therapy at Selinsgrove State School.

ROBERT H. ANTHONY

Towanda *Speech Correction*

Sigma Alpha Eta 1, 2, 3, 4; Aviation Club Secretary 1, Treasurer 2; Council for Education of Exceptional Children Treasurer 2, 3; High School Basketball Tournament, Asst Director 1, Statistician 2; Investigation and Arrangements Committee 4.

JUDITH ANN BLAIR

Milton *Speech Correction*

Day Women's Association 1, 2, 3; Sigma Alpha Eta 1, 2, 3, 4; S.P.S.E.A 3, 4; Tickets and Distribution 4.

ELIZABETH ANN BROOKER

Drexel Hill

Education for the Mentally Retarded, Elementary

Class Secretary 4; College Council 3; C.G.A. Awards Committee 2, Chairman 3; Waller Hall Association 1, 2, 3, 4; Waller Hall President 3; Waller Hall Governing Board 1, 3, 4; Kappa Delta Pi 3, 4; Sigma Alpha Eta 1, 2; "B" Club 3, 4; College Choraleers 1; Alpha Chapter, Council for Education of Exceptional Children, Secretary 2, 3, President 4; *Maroon and Gold* 2, 3; OBITER 1, 2, 3, 4; Who's Who Among Students in American, Colleges and Universities; S.P.S.E.A. 4.

EDGAR RICHARD FISHER

Milton *Education for the Mentally Retarded, Elementary*

Day Men's Association 1, 2, 3, 4; Aviation Club 2; Alpha Chapter, Council for Education of Exceptional Children 2, 3, 4; Veterans' Association Commander 2, 3; S.P.S.E.A. 4.

ROSE MARIE FISHER

Martinsburg *Speech Correction*

C.G.A. Hospitality Committee 2, 3; Waller Hall Association 1, 2, 3, 4; Waller Hall Proctor 3, Fire Warden 2; Sigma Alpha Eta 1, 2, 3, 4; College Choraleers 1, 2; Maroon and Gold Band 1, 2, 3, 4; S.P.S.E.A. 3, 4; All-State Collegiate Band 2, 3.

J. DEAN GEORGE

Elysburg *Education for the Mentally Retarded, Elementary*

Day Men's Association 1, 2, 3, 4; Sigma Alpha Eta 1, 2, 3, 4; S.P.S.E.A. 4.

MARGARET JEAN HACK

Berwick *Speech Correction*

Day Women's Association 1, 2, 3; Day Women's Official Board 2; Sigma Alpha Eta 1, 3; S.P.S.E.A. 3; *Maroon and Gold* 1, 2, 3; Tennis 3; Investigation and Arrangements Committee 4.

JOSEPH MICHAEL HALUSKA

St. Clair *Education for the Mentally Retarded, Elementary*

Sigma Alpha Eta 1; Bloomsburg Players 1, 2; College Choraleers 1, 2; Alpha Chapter, Council for Education of Exceptional Children 3, 4; Veterans' Association 3, Vice Commander 4; Assembly Committee 3.

NANCY ANN HANDSHAW

New Cumberland *Education for the Mentally Retarded, Elementary*

Waller Hall Association 1, 2, 3, 4; Waller Hall Governing Board 4; Waller Hall Head Counselor 3; Kappa Delta Pi 3, Treasurer 4; Sigma Alpha Eta 1, 2; College Choraleers 1; Alpha Chapter, Council for Education of Exceptional Children 2, Vice President 3, 4; Student Christian Association 2, 3; S.P.S.E.A. 3, 4; Publicity Committee Co-chairman 4; Who's Who Among Students in American Colleges and Universities.

THOMAS JAMES HIXON

New Castle *Speech Correction*

College Council 3, 4; Intramural Committee 4; Men's Resident Council 3, 4; Men's Resident Council President 3, 4; Sigma Alpha Eta 3, 4; Alpha Chapter, Council for Education of Exceptional Children 4; S.P.S.E.A 4; Who's Who Among Students in American Colleges and Universities.

SUSAN CLEO KATZ

Allentown *Speech Correction*

Waller Hall Association 2, 3, 4; Alpha Psi Omega 3, Treasurer 4; Sigma Alpha Eta 2, 3, Recording Secretary 4; Bloomsburg Players 2, 3, 4; Poetry Club 2; S.P.S.E.A. 3, 4; Who's Who Among Students in American Colleges and Universities.

JOHN T. KOVICH

Pottsville *Education for the Mentally Retarded*

College Choraleers 1; Alpha Chapter, Council for Education of Exceptinnal Children 3; S.P.S.E.A. 4; Announcements and Name Cards Committee 4.

JEAN LOUISE KROPA

Dimock *Speech Correction, Elementary*

Waller Hall Association 1, 2, 3; Sigma Alpha Eta 2, 3, 4; Athenaeum Club 3; College Choraleers 1, 2; Alpha Chapter, Council for Education of Exceptional Children 2, 3, 4; Student Christian Association 1; S.P.S.E.A. 3; Cap and Gown Committee 4.

SHEILA LEE LEITER

South Williamsport *Education for the Mentally Retarded, Elementary*

Waller Hall Association 1, 2, 3, 4; Sigma Alpha Eta 1, 2; College Choraleers 1; Alpha Chapter, Council for Education of Exceptional Children 2, 3, 4; S.P.S.E.A 4; Announcements and Name Cards Committee 4.

LYNN JOSEPH PAUL

Williamstown *Education for the Mentally Retarded, Elementary*

Men's Resident Council 1, 2, 3, 4; Sigma Alpha Eta 1, 2; Alpha Chapter, Council for Education of Exceptional Children 2, 3, 4; Student Christian Association 1; S.P.S.E.A 4; Intramurals 3, 4; Tickets and Distribution 4.

NELLIE ANNE PURNELL

Tamaqua *Speech Correction*

Customs Committee 3; Waller Hall Association 2, 3; Sigma Alpha Eta 2, 3, 4; Alpha Chapter, Council for Education of Exceptional Children 4; S.P.S.E.A. 3, 4; Reserved Seat Committee 4.

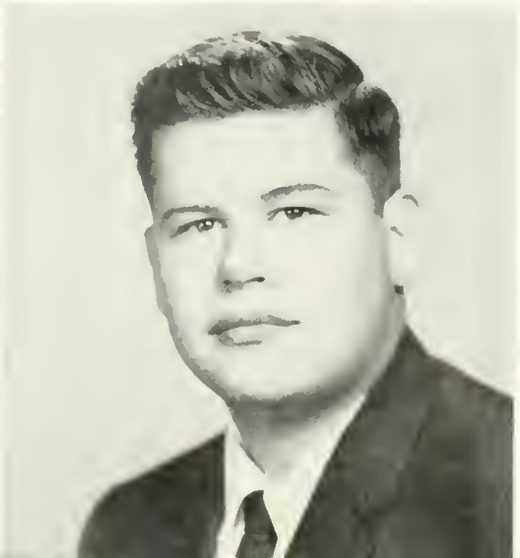

DANIEL HOWARD RENN
Shamokin *Education for the Mentally Retarded, Elementary*
Day Men's Association 1, 2, 3, 4; Athenaeum Club 2; Alpha Chapter, Council for Education of Exceptional Children 2, 3, 4; S.P.S.E.A. 3, 4.

BONNIE GALE RICE
Bangor *Speech Correction, Elementary*
Waller Hall Association 1, 2, 3; Sigma Alpha Eta 1, 2, 3, Corresponding Secretary 4; College Choraleers 1; Student Christian Association 1, 2; S.P.S.E.A. 3, 4; Reserved Seat Committee 4.

HELEN R. SALFI
Philadelphia *Speech Correction, Elementary*
Waller Hall Association 1, 2, 3; Sigma Alpha Eta 1, 2, 3, 4; Maroon and Gold Band Majorette 1, 2, 3, Drum Majorette 4; Class Publicity Committee 3; Reserve Seats Committee Co-chairman 4; S.P.S.E.A. 3.

JOHN HOWARD SHANNON
West Pittston *Education for the Mentally Retarded, Elementary*
Day Men's Association 3; Sigma Alpha Eta 4; Aviation Club 2; Chess Club 3, 4; College Choraleers 2; Alpha Chapter, Council for Education of Exceptional Children 4; Orchestra Committee 4.

MICHAEL EDWARD SINCO
Nanticoke *Education for the Mentally Retarded, Elementary*
Men's Resident Council 1, 2, 3; Sigma Alpha Eta 2; Alpha Chapter, Council for Education of Exceptional Children 3; S.P.S.E.A. 2; High School Basketball Tournament Manager; Fire Warden.

JEFFREY H. SMITH
Hazleton *Speech Correction*
Men's Resident Council 1, 2, 3, 4; Phi Sigma Pi Secretary 3, 4; Sigma Alpha Eta 1, 2, 3, President 4; Alpha Chapter, Council for Education of Exceptional Children 3; Student Christian Association 1, 2; S.P.S.E.A. 4; Golf 2, 4; Who's Who Among Students in American Colleges and Universities.

NEAL JOHN WEASER
Bloomsburg *Education for the Mentally Retarded, Elementary*
Alpha Chapter, Council for Education of Exceptional Children 3, 4; S.P.S.E.A. 4; Reserved Seat Committee 4.

JANE MARIE WELCH
Sayre *Speech Correction, Elementary*
Social Recreation Committee 1, 2, 3; Waller Hall Association 1, 2, 3, 4; Sigma Alpha Eta 2, 3, 4; Maroon and Gold Band 1, 2, 3; S.P.S.E.A. 3, 4; Gifts Committee 4.

JUDITH ALLEAN WOLF

Pottstown *Speech Correction*

Social Recreation Committee 1, 2; Election Board 2; Waller Hall Association 1, 2, 3, 4; Sigma Alpha Eta 1, 2, Public Relations Chairman 3, 4; Alpha Psi Omega 3, 4; Bloomsburg Players 1, 2, 3, 4; S.P.S.E.A. 3, 4; *Maroon and Gold* 1, 2, 3.

JOHN JOSEPH YASTISHOCK

Minersville *Education for the Mentally Retarded, Elementary*

College Choraleers 2; Alpha Chapter, Council for Education of Exceptional Children 2, 3, 4; S.P.S.E.A. 3, 4.

MARY LOUISE YEAGLEY

Jonestown *Education for the Mentally Retarded, Elementary*

Waller Hall Association 1, 2, 3, 4; Sigma Alpha Eta 1, 3; College Choraleers 1; Alpha Chapter, Council for Education of Exceptional Children 1, 2, 3, 4; Decoration Committee 4; Maroon and Gold Band 1, Secretary 2, Vice President 3, 4; Inter-Collegiate Band 1, 2, 3.

NEW NAVY HALL SPECIAL EDUCATION CENTER SERVICES VARIETY OF INDIVIDUAL NEEDS

◀ Mirror work to improve stuttering problem. Professor Richard Mease demonstrates therapy process to trainee. Clinician Nellie Purnell observes procedures.

▼ Group language and speech therapy for hearing handicapped children. Professor Samuel Shilling teaches sensory activities to children. Assistance is given by student clinicians Nellie Purnell (left) and Jean Hack. Parents observe their children through one-way vision mirror.

◀ Effective use of play therapy for release of emotional disturbances. Professor Martin Satz evaluates behavior. Students observe activities through one-way vision mirror.

Cla

sses

- Seniors
- Juniors
- Sophomores
- Freshmen

"We've read about Columbus, but we saw John Glenn—"
9:47 a.m., E.S.T., February 20, 1962

Left to right: Joanne Hagenbuch, chairman of Senior Class Activities; Robert Strunk, man representative; Penny Harvey Kemler, woman representative; Mr. Donald R. Bashore, adviser.

FOREWORD

1962 Senior Class

CLASS ADVISERS

Freshman Year ..... TOBIAS F. SCARPINO

Sophomore Year JOHN S. SCRIMGEOUR, JR.

Junior Year ..... WILLIAM F. COPE

Senior Year ..... DONALD R. BASHORE

Left to right: Betty Brooker, secretary; Wayne Moss, vice-president; Margaret Bower, treasurer.

Dear Fellow Graduates:

As the end of our college days draws near, our minds return to that day when we first entered Bloomsburg State College. Most of us were fresh out of high school. We were ready to conquer the world, inspired by fresh ideas, by dreams and by ambitions . . . immature youth on the threshold of a new experience. The following years found many of our dreams shattered. Many of our ideas proved impractical. We continued to strive toward a goal that seemed uncertain at times.

During the course of our education at Bloomsburg, we grew in understanding of ourselves. We developed sound judgment, and we began to comprehend this great thing called "life." We gained many new friendships, and achieved self-confidence. We learned to think, to make decisions, to accept responsibility, and to teach.

To teach—the goal toward which we have been striving for all these years . . . a reality! Once more we face a new challenge, but we are older and more mature. This time we stand ready to meet any challenge, confident of our ability, and proud of our chosen profession.

We now face the greatest challenge of our lives—to educate the leaders of tomorrow. If our country is to remain free, we must be the best educated nation on this earth. It is, therefore, the responsibility of each of us to contribute our small part to attain these ends.

Although we are many in a long line of Bloomsburg classes, we will not be forgotten. We have given much of ourselves to Bloomsburg both on the athletic field and in the classroom. We have spent countless hours and contributed numerous ideas to help Bloomsburg grow and progress. As the years slip by, we shall continue, through our Alumni Association, to support Bloomsburg State College as we have done for the past four years.

To our parents, the President of our college, the Board of Trustees, the Commonwealth of Pennsylvania, the administration and the faculty, our class advisers—Mr. Scarpino, Mr. Scrimgeour, Mr. Cope, and Mr. Bashore, we say thank you for your patience, inspiration, and guidance throughout the years. We will do our best to make you proud of the Class of 1962.

And now, with graduation just around the corner, I would like to thank the class for giving me the honor and privilege of serving as your president. May I extend to each member of the class my sincere congratulations and best wishes for continued success in the years to come. May our thoughts return often to Bloomsburg State College and the Class of 1962.

Sincerely yours

Richard R. Lloyd

President
Class of 1962

Left to right: William Hughes, man representative; Patricia Biehl, woman representative; Gail Allen, treasurer; Faye Scheidt, secretary; James Case, vice-president; Lee Jackson, president.

Junior Class

The major activity of the Class of 1963 was the Junior Prom held on April 27 in Centennial Gymnasium. The winner of the Laurel Queen contest, which is sponsored by this class, was announced at that time. In addition to the Prom, the Class of 1963 entered a float in the annual Homecoming Day parade and won a prize with an animated German clock. Each year the Junior Class officers are responsible for ordering class rings. Two junior representatives participate in the annual Battle of the Classes.

JUNIOR PROM COMMITTEE

Standing, left to right: Margie Snook, Liz Pingar, Ray Miller, Jim Case, Manuel Gonzalez. *Seated:* Lois Detato, Joann Kolb.

Laurel Queen Candidates

MARGIE SNOOK

MARY ZEVAS

LOIS HESTON

ELIZABETH JENKINS

PEGGY STILES

SERILYN MORRELL

Left to right: Peggy Stiles, Margie Snook, Lois Heston, Mary Zevas, Serilyn Morrell, Elizabeth Jenkins.

SOPHOMORE CLASS OFFICERS

Ernest Shuba, treasurer; Gail Kuhns, elected secretary; John Baylor, president; Dr. Carl Kendall, adviser; Kenneth Dries, vice-president. Absent at time the picture was taken: Barbara Chyko, acting secretary.

Sophomore Class

SOPHOMORE COMMITTEE CHAIRMEN

Seated: Reta Andrejack, co-chairman program and tickets. *Standing, left to right:* Gordon Reed, co-chairman publicity; Joyce Anderson, co-chairman program and tickets; Charles Jasper, co-chairman publicity; Patti Lello, chairman refreshments.

The high point of the Sophomore Class's activities is annual Sophomore Cotillion which is held in Centennial Gymnasium in December. The Class of 1964 has participated in all college activities, including the Coed-of-the-Year Contest, the annual Battle of the Classes, and other events sponsored by the college. Sophomores have distinguished themselves on the athletic field as well as in the classroom this year.

Sophomore Activities

Dancing to the strains of Lee Vincent's music at the Sophomore Cotillion, "Silver Bells."

Christmas provided theme for the dance.

A sophomore miss models in the annual fashion show.

Invitation to a waltz.

Joan Dahlhaussen and Barbara Flannagan—look-alikes in the fashion show.

FRESHMAN CLASS OFFICERS

Left to right: John Kluck, vice-president; Bonnie Jean Davey, woman representative; Charles Yordy, treasurer; Mr. Glasgow, adviser; Thomas Miller, president; Sandra McKechnie, secretar: William Hinkle, man representative.

Freshman Class

FRESHMAN CLASS DANCE COMMITTEE

Left to right: Blair Hartman, entertainment; Barbara Twitmire, invitations; Sandra Zimmerman, decorations; Thomas Miller, president; Joanne Nelson, programs and tickets; Ed Whyte, refreshment; Geraldine Prior, decoration.

The Freshman year is ever an exciting one. It begins with customs week with "Buttons, Frosh!" and terminates with the title of sophomore. The year's activities include the Annual Freshman Talent Show, which is eagerly awaited by the entire college community, along with the Freshman Hop, at which time the Coed-of-the-Year is crowned. The Class of 1965 has displayed true school spirit and is proud to be a member of the BSC student body.

Left to right: Miss Carbo (Richard Boerner), Miss Cowgrass (William Ross), Announcer, Ed Whyte, Miss Hard Coal (Salvatore Randello), Miss Hercules Steel (Thomas Switzer). These lovely young ladies appeared as representatives to advertise the Freshman Hop.

It's anybody's guess!!!

BOYS

The "TWIST" with variations.

GIRLS

Does it hurt much?

Busy . . . Busy Freshmen

Acti

vities

- Fall
- Winter
- Spring

A COLLEGE MAN'S DILEMMA

Manny Gonzalez tries to decide which Rink twin is his date—Evelyn or Marilyn.

Freshman Week and Talent Show

Freshman week gets off with a bang!

These freshmen will never do.

Try "Foamy," a real whisker-wetter.

Double exposure--Trouble or fun???

"Stupid sing dunt work."

Farewell dinks and namesigns.

She never made it around the fire.

Virginia York
Homecoming 1961

Homecoming Festivities

Maroon and Gold band salutes visiting alumni.

Commuters? No, just waiting for the parade.

Phi Sig's Sweetheart rides in state.

. . . and save it for Dean Hoch.

Connoisseurs of fine art admire portrait of dog.

Dr. Lanterman's water analysis class? ▲

▲ Ta-Ra-Ra-Boom-De-A!!!

▲

Zoom . . . . . Doom

▲ I thought girls usually pop out of things like that.

She'll be coming round the mountain . . . ▶

▲ The Basie Mobile
Yeah, man! ▼

Look, mom, no cavities! ▶

◀ And the walls came a tumblin' down.

Spinning lace with a base ▼

Count Basie

▲ What is George Shearing really like?

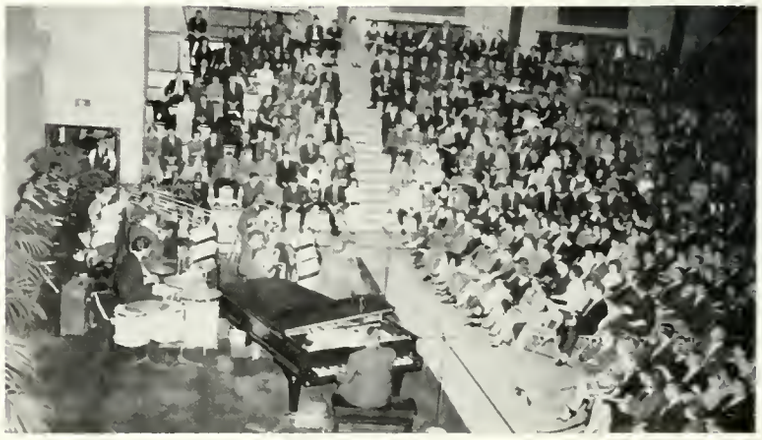

▲ Count Basie plays for a packed house.

Christmas at BSC

▲ Silver bells . . .

and twinkle toes. ▲

And an "A" in Philosophy ▶

▼ Let's do the twist!

She laid her finger aside of her nose, And up into the men's dorm she arose. ▼

▼ Christmas tea was served in the Commons.

Judy Whaite and Jack Madden at the Christmas Dance. ▶

January Graduation

Relaxation before the big event ▲

▲ Commencement speaker William B. Arthur chats with Dr. Andruss and Richard Lloyd.

▲ Does the tassel belong on the right or the left?

▲ William B. Arthur, managing editor of *Look*, addresses January graduates.

◀ Congratulations!

Each year a number of Seniors are selected for inclusion in the publication WHO'S WHO IN AMERICAN UNIVERSITIES AND COLLEGES, national directory of distinguished students throughout the nation. Choice is made by the Deans and Directors on the basis of actual ability, scholastic achievement, personal traits, leadership, potential usefulness to society, and professional promise.

Who's Who Among

MYLES ANDERSON
Elementary

ELIZABETH A. BROOKER
Special Education

MARY LOUISE BECK
Secondary

JOANN DUDA
Secondary

MARGARET H. BOWER
Secondary

FRANCES M. GURO
Business

Students in American

NANCY A. HANDSHAW
Special Education

BEVERLY S. JOHNSON
Secondary

PENNY J. HARVEY
Business

SUSAN C. KATZ
Special Education

THOMAS J. HIXON
Special Education

KATHRYN D. KERLISH
Elementary

Colleges and Universities

RICHARD R. LLOYD
Business

CARIMAR J. SHULTZ
Secondary

MARILYN R. RINEHIMER
Elementary

JEFF H. SMITH
Special Education

EMILY L. SCHULTZ
Business

HOPE M. WINGATE
Business

Campus

Short assembly today——we hope. ▲

What Council did for us that week. ▲

Dick Phillips, pep chairman, makes sure that everyone knows ▲

Just a bit more or oregano. ▲

We'll buy a ticket to your ball is you save Noetling Hall. ▲

Hi Ya!! ▶

◀ Aw, come on—We have to wear it."

I promise not to step on your feet ▲

▲ Waiter!!

▲ Nobody touched the beets.

▶ What about the K.K.K.?

"Numero, por favor?" ▼

Maybe they won't take role today. ▼

Candids

Bloodmobile Visits Bloomsburg

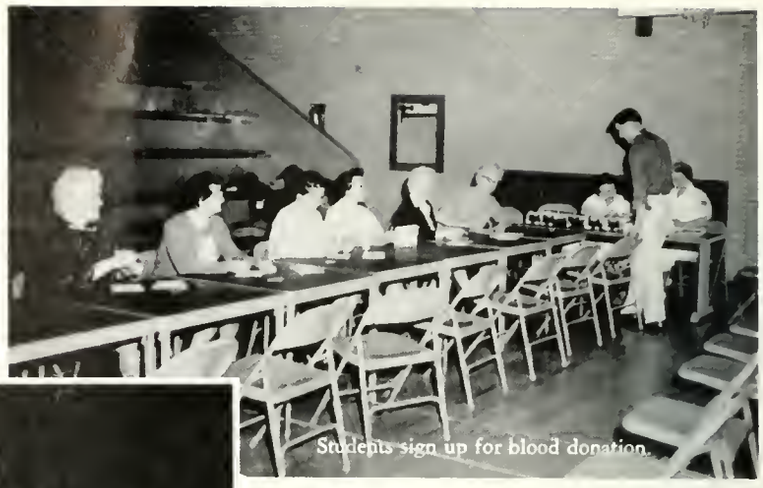

Students sign up for blood donation.

"Make a tight fist!"

A B

AB O

"Fill her up, please."

Mr. Schleicher and aides

If I give another pint, may I have another cookie?

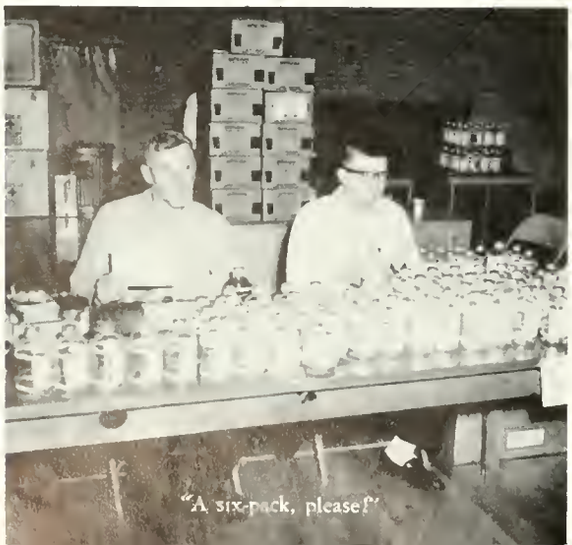

"A six-pack, please!"

The Freshman Class Presents

Queen and her Court

Her proud moment.

Stairway to the Stars

Co-ed nominee Stephanie Scott poses with date.

Dancing under the stars to the music of Jerry Miller's Starlighters.

A Sweetheart, to be sure.

Winter Weekend

The Blights of Rhythm.

"But I'm hungry, too!"

A little hard on the end.

A welcome rest.

Let's do the twist.

It's so nice to settle back with man's best friend.

May Queen
Frances Kay Gaglione
1961

May

▲ Mrs. Edwards and Mrs. Duck aid with final preparations.

The anxious crowd awaits. ▲

▼ The band overture indicates that the festivities are about to begin.

▼ Members of the Queen's Court take their places.

▲ Gary Reddig, President of College Council, awaits the arrival of the Queen.

Day

▲ Geometry in motion.

President of College Council crowns Kay Gaglione, Queen of May. ▲

▲ The Sandpaper ballet.

▼ The Queen surveys her realm.

Espanole! ▼

Bloomsburg Proudly Presents

Dolores Keen

The Coed of the Year

Coed of the Year Contest

The Coed-of-the-Year Contest is sponsored annually by the college yearbook and the Freshman Class for the purpose of selecting the most popular coed. The initial selections are first made by a nominating committee consisting of the presidents of the respective classes, with a coordinator appointed by the editor of the *Obiter*. Eight candidates are selected—two from the freshman, sophomore, junior, and senior classes. The entire college community then selects the winner from these eight nominees in a general student election supervised by the Community Government Association. The impatiently-awaited announcement of the winner is made at the Freshman Dance in Centennial Gymnasium, which is usually held early in the spring.

We congratulate this year's winner, Miss Dolores Keen, of Sunbury, Pa., a junior in the Elementary Education curriculum.

Manuel Gonzalez, coordinator of the Coed-of-the-Year Committee, crowns the winning contestant.

DOTTIE ANN UPDEGRAFF
Williamsport, Pa.
Senior
Elementary Education

▲ JUDY WHAITE
Hop Bottom, Pa.
Senior
Elementary Education

PAT CAMPBELL
Malverne, N. Y.
Sophomore
▼ *Elementary Education*

▲ MARY ZEVAS
Bethlehem, Pa.
Junior
Elementary Education

▲ SANDY DASKALOS
Allentown, Pa.
Freshman
Business Education

▲ STEPHANIE SCOTT
Doylestown, Pa.
Sophomore
Elementary Education

MARY PURSEL
Bloomsburg, Pa.
Freshman
▼ *Elementary Education*

Organiza

tions

- Student Government
- Publications
- Societies
- Clubs
- Music and Drama

Myles Anderson and Dean McCauslin pose before the ice sculpture in the grove.

President, MYLES J. ANDERSON

Community Government Association

The Community Government Association co-operates with the responsible authorities in promoting personal and group responsibility in regulating the affairs of all students. Upon entering college, all students and faculty members automatically become members of the Association. The meetings of the Association are held during assembly periods upon call by the President of the Association, or by petition of twenty or more members. The legislative, executive, and judicial body of the Association is the College Council. College Council meets on the second and fourth Monday of each month to carry out the responsible legislation of the Association. Matters of extreme importance are submitted to the Association by referendum. The membership of College Council is composed of the officers of the Association, the Presidents of each class, a man and woman representative from each class, the Presidents of the two resident associations and two non-resident associations, the editor of the college newspaper, the Dean of Students—adviser, Dean of Instruction, the Dean of Instruction, the Dean of Women, the Dean of Men, and the Director of Public Relations.

Seated, left to right: Carol Bendinsky, Myles Anderson, Dale Anthony. *Standing:* William Griffiths, Dr. J. Alfred McCauslin

OFFICERS

President
Myles Anderson

Vice-President
William Griffiths

Secretary
Carol Bendinsky

Treasurer
Dale Anthony

Adviser
Dr. J. Alfred McCauslin

The Community Government Association standing Committees assist the officers of C.G.A. in making it a functioning, as well as a formulation organization. The committee Chairmen are appointed by the President of the Association for a term of one year and are usually selected on the basis of previous experience in that particular type of committee work. They are responsible to the Vice-President for a monthly progress report on the activities of their individual committee. The Vice President, in turn, presents these reports to College Council. At present, there are thirteen standing committees, two of which were created this year—the Husky Lounge and Decoration Committee. The functional structure of the committees is far-reaching in the development of our College programs.

This year has been one of great challenges. Challenges which, upon being met, resulted in establishing a stronger Association as well as creating new activities and expanding old. For instance, we established the weekly office-adviser Cabinet meeting which was found to be quite successful in contributing better executive planning, building intragovernmental rapport, and broadening distribution of our services. In addition, we enlarged our cabinet with the establishment of the much needed post of corresponding secretary. The appointee to this position was Jeanne Fischer, a junior in the Business Education curriculum.

WILLIAM GRIFFITHS, vice-president

Seated, left to right: Sandra Thornton, Donna Featherstone, Fay Shipe, Julie Snyder. *Second row:* Bernadine Ardiere, Betty Scaife, William Griffiths, Judy Fox, Edward White. *Third row:* Kenneth Robbins, Richard Phillips, Roger Breidinger, Barrett Bower, Joseph Enney, Bernard Donegan.

College

It was found that College Council directed most of its efforts in the area of all-college functions. With the aid of excellent committee work, we strengthened and spread our services into all areas of college life. There was a two-fold increase in student activities; therefore, this meant supplying the student with a variety of activities in a non-stereotyped manner. For example, our Homecoming and Spring Weekends were found to be very successful even to the degree that they will be a part of our social calendar for many years to come. This year our Big Name Entertainment event met with financial success and added the last block to the economic will—insofar as making it an annual affair. With the legislation of College Council, we created several new campus organizations—the Circle K Club, the Amateur Radio Club, and Le Cercle Francais. We strengthened our living areas by purchasing furniture and coin-operated washing and drying machines. Obviously these are just a few examples; it would be impossible to list the large gamut of accomplishments of College Council for the academic year of 1961-1962.

It should be noted that Bloomsburg State College, being a unique leader in the student government field, was very influential in giving birth to a new Pennsylvania Association of Student Governments, in addition to playing host to the first pre-planning conference for this particular purpose.

Seated, left to right: John Bayles, Macyle Phillips, Robert Strunk, Penny Harvery Kemler. *Standing:* Patricia Biehl, Dean Hunsinger, Edward Fetzko, Dean Hoch, Thoman Hixon, Ann Golder.

This year the major concept that was projected and carried out by the Community Government Association was the importance of "the student point of view." With our independence, freedom, and wholehearted cooperation with the college administration, we were able to carry out the student point of view wherever it was found to be possible. This is not only a present, static concept, but a living, growing one that must be shouldered and nourished by tomorrow's student leaders.

To serve as the president of the Student Government Association has been a singular honor. I have enjoyed a wealth of academic experiences, and rewarding relationships with the faculty and student body alike. It is doubtful whether these experiences could be duplicated or equaled in any other field of endeavor. My good wishes go with you as you enter your chosen profession.

Myles J. Anderson

Council

Seated, left to right: Barbara Chyko, Charles Jasper, Mary Somerset, William Hughes. *Standing:* Mr. Buckingham, Bonnie Jean Davey, Thomas Miller, William Hinkle, Dean Jackson.

Seated, left to right: Barbara Hickernell, Margie Snook, Mary Somerset, Mary Lyn Brock, Mary Zevas. *Standing, first row:* Miss Margaret Egger, Resident Adviser; Jessie Reppy, Nancy Handshaw, Marcie Gammon, Fran Morsey, Nancy Yocum, Miss Ellamae Jackson, Dean of Women; Mrs. Althea Hoch, Resident Adviser. *Second row:* Connie Silfies, Marie Milkovich, Patricia Earyes, Joanne Curry, Gaile Kuhns.

Boys in the Dorm?

Waller Hall Christmas party.

Seated, left to right: Mary Somerset, president; Dean Jackson. *Standing:* Mary Lyn Brock, treasurer; Margie Snook, vice-president; Barbara Hickernell, secretary; Mary Zevas, social chairman.

Waller Hall Association

The Waller Hall Association initiates and carries on cooperative government and encourages high standards of social living among the women residents of Waller Hall. All resident women students are members of this association. All activities are under the direct supervision of the dean of women, assisted by the resident advisers and student governing board.

Seeing double!!!

Roommates Stephanie Scott and Patty Lello greet visitors during open house in Waller Hall.

Waller Hall student lounge decorated for the Christmas season.

Men Residents'

Seated: Joseph Enney, vice-president; Thomas Hixson, president; Lee Jackson, secretary. *Standing:* Dean Elton Hunsinger, adviser.

First dance held in social room of New North Hall.

Resident men serve punch to guests at first social event

Council

The purpose of this organization is to promote the general welfare of the men resident students of the Bloomsburg State College. This organization assumes the responsibility for formulating policies to improve the living conditions of the resident men.

All men residents of North Hall and men living down town in other than their own homes are members.

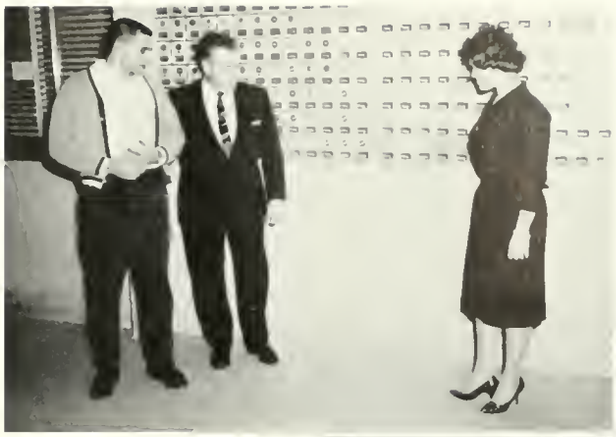

Dean Hunsinger and guests pose before mail boxes in new men's quarters on campus.

Guests of Men Residents' Council relax between dances at Christmas party.

MEN RESIDENTS' COUNCIL

Standing: Richard Lloyd, Joseph Enny, Thomas Hixon, Dean Hunsinger, William Griffiths, Dale Anthony, Donald Dennick. *Seated:* Lee Jackson, Joseph Adornato, William Hughes.

Day Women's Association

All matriculating non-resident women are members of the Day Women's Association. The lounge and the combination kitchen-lunch room are located on the first floor of Noetling Hall. These facilities are available for use by all members of the Association.

This Organization elects annually a Governing Board with two representatives from each class. From this board the officers are selected. It is the function of the board to carry on a program which promotes the welfare of the group.

Standing, left to right: Mary Lou Beck, senior representative; Barbara Gehrig, freshman representative; Barbara Chyko, vice-president; Susan Hartman, treasurer; Mary Ellen Fetterman, junior representative. *Seated:* Miss Macdonald, adviser; Anne Golder, president; Joanne Shaffer, secretary

Day Women make good use of the kitchen-lunch room.

◀ Barbara Gehrig discusses activity suggestions with adviser, Miss Macdonald.

An up-to-date bulletin board in the Day Women's lounge informs students of college events. Seated on one of the comfortable sofas is Miss Carol Sircovics. Miss Edna Sherman is shown standing at the bulletin board.

Day Men's Association

The Day Men's Association occupies a spacious room on the second floor of Noetling Hall. Cooking facilities and areas for studying and lounging are provided for those men who do not live on the campus. All non-resident men automatically become members of this organization.

Edward Fetzko, vice-president; William Higgins, president; Stanley Jashinsky, secretary-treasurer.

◀ Dean Herre with Day Men.
Left to right: Joe Leshinskie, Dave Eyster, Tom Kacxmarek, Dr. Herre, Larry Eckroat, Ed Laczkowski.

Dick Eyerly, George Molnar, and Lester Dietterick use kitchen facilities in Day Men's lounge.

Dean Herre's office undergoes remodeling.

Publications

OBITER

William K. O'Donnell
Editor-in-Chief

Carol A. Edwards
Assistant Editor

Margaret H. Bower
Business Manager

In addition to publishing the yearbook, the staff of the *Obiter* also publishes *Teachers From Bloomsburg*, the annual placement brochure.

OBITER

Edward T. De Voe
Adviser

1961

The Obiter Staff

Joe Rado
OBITER Photographer

Betty Brooker
Organizations Editor

Organizations Committee
Seated: Betty Brooker. *Standing:* Serilyn Morell, Pauline Zamboras, Kathleen Roselli.

STAFF MEMBERS

Manuel Gonzalez
Coordinator of Coed-of-the-Year Contest
Robert Strunk
Assistant Business Manager
Richard Lockhart
Circulation Manager
Sally Creasy
Jeanine Ayres
Typists

William E. Steinhart
Activities Editor

THE OBITER

The *Obiter* is the annual published each spring by the college community. It contains a review of the activities of the graduating class, with illustrations of campus, students, clubs, teams, and informal shots of students and faculty. It is the aim of the Obiter staff to present a realistic portrait of college life at Bloomsburg.

Wayne Morrissey, *Sports Editor* and Joan Petrie, *Secretary*

Beatrice Letterman
Editorial Assistant

MAROON AND GOLD

FOR CAMPUS NEWS AND VIEWS

Volume XL — State College, Bloomsburg, Pa. — Friday, February 9, 1962 — Number 10

IBM Equipment To Be Installed Soon

The regional representative of IBM Corporation has recently notified the BSC administration that the first units of the data processing equipment will be ready for installation before the end of the current semester. It is thought that the equipment will be fully installed by the first week in July.

Between the months of March and May each student will have a conference with his divisional director and choose his electives for the fall semester. In the advance registration the student will prepare a trial schedule. His final approved schedule will then be sent to him during the summer.

In order to facilitate this program, each student will be assigned a matriculation number. Each subject will also have a code number and the schedule card form will undergo a radical change.

This system will eliminate the formerly necessary individual class cards and the yellow schedule card that is filled in at registration.

Regulations For Parking Enforced

Because of the increased number of parking violations and the continued number of illegal parking complaints by Bloomsburg property owners, it will be necessary for the College to make an all-out effort to enforce the parking regulations.

The College Campus Officer has been instructed to check closely on all cars in the vicinity of the College including Penn Street, and Penn Street extension, which runs up to the hospital. Also Light Street Road and the area around the hospital will be kept under close surveillance.

Students Visit Stock Exchange

Members of the Business Education Club and Pi Omega Pi Fraternity toured New York City recently. Highlights of the trip were guided tours through the New York Stock Exchange, the Federal Reserve Bank, and the American Stock Exchange.

Those attending were: Dale Anthony, Marianne Antonetti, Patricia Biehl, Mary Ann Bodolus, Raymond Bowersox, Arlene Boyer, Irene Brown, Laura Mae Brown, Carol Burnard, Nancy Cotner, Hazel Crain, Ronald Cranford, Joanne Curry, Robert Derkits, Carole Doebler, Nola Ellenberger, Hilda Farley, Howard Griggs, Donald Hawthorne, Joseph Jennings, James MacNeal, Jr., Raymond Miller, Thomas Nawrocki, Garold Newman, Lois Rathmell, Robert Rehkop, Faye Scheidt, Gary Schell, Linda Schlegel, Lynn Shoop, Emily Shultz, Barbara Twitmire, James Sipple, and Walter Veranda. Mr. Norman Hilgar, sponsor of the Business Education Club, served as chaperon. Mrs. Margaret McCern also accompanied the group.

Sterling Assumes Position As New Math Professor

Mrs. Bernice Sterling has recently become a member of the BSC faculty in the mathematics depart-

Tomorrow THE Day Winter Carnival Pledges Much Fun

The BSC Winter Carnival will be held at Eagles Mere tomorrow, February 10. Buses will depart from BSC at one o'clock p.m. The price for bus transportation and the day's activities will be two dollars, for those not planning to take the bus, the charge will be one dollar per person. Tickets may be purchased outside of Husky Lounge and in the dormitories.

There will be skiing, skating, and tobogganning in the afternoon. During the evening there will be a dance from 9 until 12 in the Eagles Mere Inn to the music of the Encores.

Winter Carnival p
the Waller Hall
the Men's Re
erons fro
dormito
event T
paratio
Jessie

W
C

Ha
D

"Plain and Fancy" Coming Soon.. Largest Cast In College History

Musical Comedy Opens Thursday

by KEN MUSSLEMAN

rway as students and faculty work together
ormance for BSC and community.

be staged at BSC will have its opening
g, February 15 at 8:15 in Carver Audi-
way musical, "Plain and Fancy," will
ulty as well as students in the leading
nces, the first on Thursday, Feb. 15 at
ay evening at the same time.

bring together the largest cast in the
, plus an orchestra and chorus.

d Students Combine

Speech and director of the musical, said
o my knowledge that a play at BSC has
students." He went on to explain that com-
s has been a practice at many large colleges
ly helps
a giving
formance.
this in-
stance the combination was dictated by necessity.

This student-faculty cast will be portraying a story that is more "plain" than "fancy." The audience will see a typical New York native and his sophisticated girlfriend coming to the Amish country to sell a piece of property that he has never seen. The audience will laugh when they see how the New Yorker and his girlfriend react to the quaint customs, stern morals, and Pennsylvania-Dutch English of the Amish. Such melodies as "Young and Foolish," "Follow Your Heart," and "Plenty of Pennsylvania" are among the more well-known songs from the musical. When the curtain falls, the audience will be pleased to see that the metropolitan couple has arranged things so that everybody is in love with the right person.

Impressive Production

Yes, "Plain and Fancy" is a musical comedy. The music was written by Albert Hague and the lyrics by Arnold Horwitt. To put such a play on the stage requires the com-

(Continued on page 4)

Bloodmobile Will Visit Thursday

On Thursday, February 15, the Red Cross Bloodmobile will make its twelfth annual visit to the BSC campus. The Bloodmobile Unit will be set up in Centennial Gymnasium from 10:00 a.m. to 4:00 p.m. "Walk-ins" from the Bloomsburg area will be welco
d by

B
vis
ers,
the d
ties tha
pils han
question
problems i
handwriting.

Dr. Enstrom is considere
thority in the area of handw
education, and has received natio
wide acclaim in the press and in
educational literature for his doctoral studies on left-handedness in handwriting. In addition to conducting and directing research and writing for educational journals, Dr. Enstrom lectures widely at colleges and universities, and before other educational and research groups in a five-state area. He is frequently booked for teacher institutes two years in advance.

Heights, New Jersey, and Dunkirk, New York.

At BSC, Mrs. Sterling is teaching Fundamentals of Mathematics. She is residing in Bloomsburg at the present time.

Her husband, Mr. W. D. Sterling

ng
o Parent-
Teache Books," she said, "must create a challenge to learn, promote an interest in reading, and promote creative writing by a child. A library background gives a child the knowledge of how to use books for reference materials and will further increase his vocabulary."

Pure enjoyment was stressed by Miss Keefer as one of the main advantages of reading. "A good book" she explained, "can take a child into the world of adventure and travel into foreign lands, thus activating his imagination."

Mr. Michael E. Flanagan, assistant professor of physical education, served as a member of the committee on Physical Education and Ath-

ers
BF
Ma-
se-
par-
al In-
Rose
hone,
Karen
dward
n the
ng 30
nd col-
Slippery
h 29, 30,
netist, will
Mr. James
Penn State's
e conductor.

Library Receives New Subscriptions

Two one year subscriptions have been received by the BSC library. Lars Edburgh, 1961 Pennsylvania Target Champion and a sophomore at BSC, has donated a year's subscription of the magazine **Bow-Hunting** to the library in order to create an interest among other students in the field of archery and bowhunting. Two issues of this magazine are on file in the library.

Also, the Delta Chapter of Gamma Theta Upsilon, national professional geography fraternity, has renewed the college library's subscription to the **Geographical Journal**. The library has issues of this magazine on file dating back to March, 1960.

ation and improvement of the

Co-Ed Crowning To Hi'light Dance

The main attraction of the Freshman Hop to be held on February 23 will be crowning the "Co-Ed of the Year." The dance, "Stairway to the Stars," will be held from 9-12 p.m.

Music for the evening will be furnished by Johnny Miller and "The Starlighters." This band is known as having "music with that dancing sound."

The president of the Freshman class, Thomas Miller, said that the charmen and members of the v
ous committees are workin
hard to make this dance
est hop BSC has h

EDITORIAL BOARD

Seated, left to right: Hazel Hunley, Kathy Kreisher, Penny Harvey Kemler, Ron Bower, Nick Monatesta, Carimar Shultz, William Martin, Dianne Campbell. *Standing:* Faye Scheidt, Merilee Jiunto, Mary Lee Mandalo, Betsy Whitenight, Nick D'Amico.

Maroon and Gold
The College Newspaper

The *Maroon and Gold* is the College paper, published by a student staff. It aims to keep the student body informed of current happenings to the college. The paper reflects not only the ideas, opinions, and comments of the students, but also attempts to show the awareness of college students.

Photographers: Edward Eill, Norman Geisinger, Joe Rado.

Reporter Miss Patricia Bailey peruses latest issue with faculty adviser, Mr. Richard C. Savage.

Seated, left to right: Linda Grow, Shirley Kline, Jinny Hesel, Mary Jo Tarone, Carolee Murry, Elaine Chute. *Standing:* Larry Recla, Charles Hanna, Blair Hartman, John Lashay, Randy Romig, William O Donnell, Wayne Morrissey.

Seated, left to right: Linda Acker, Nancy McFerran, Helen Sobota, Carol Burnard, Mary Brogan, Patricia Klatch, Mary Ann Bodolus. *Standing:* Charles Gelso, Garry Schell, Linda Schlegel, Arlene Boyer, Carole Doebler, Linda Schmidt, Nancy Cotner, Sue Slusser, Irene Brown, Melvin Martin, Lynn Shoop.

Olympian

College Literary Magazine

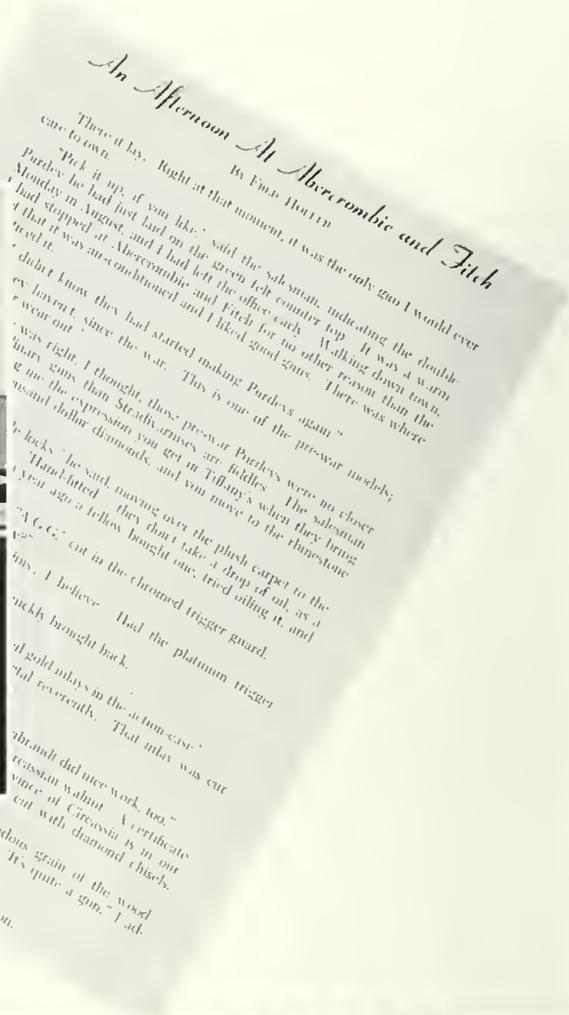

An Afternoon At Abercrombie and Fitch

By Four Hours

"There it lay. Right at that moment, it was the only gun I would ever care to own.

"Pick it up, if you like," said the salesman, indicating the double-barrel on the green felt counter top. It was a warm Monday in August, and I had left the office early. Walking down town, Purdey he had first laid on the green felt counter top. It was a warm had stopped at Abercrombie and Fitch for no other reason than the that it was air-conditioned and I liked good guns. There was where eved it.

"I didn't know they had started making Purdeys again."

"ey haven't, since the war. This is one of the pre-war models; r wear out."

"I was right. I thought, those pre-war Purdeys were no closer mary guns than Stradivarises are fiddles. The salesman g me the expression you get in Tiffany's when they bring usand dollar diamonds, and you move to the rhinestone

"e looks," he said, moving over the plush carpet to the "Handbilled they don't take a drop of oil, as a A few ago a fellow bought one, tried oiling it, and "A.G.C." cut in the chromed trigger guard.

ons, I believe. Had the platinum trigger

uickly brought back.

d gold inlays in the action-case."

etal reverends. That inlay was cut

bbrandt did nice work, too."

reissue without. A certificate vince of Circassia is in our cut with diamond chisels.

ars, plus tax. tremendous grain of the wood er obtainable. It's quite a gun," I said. pent a hot, August Monday afternoon.

Left to right: Harry Hume, assistant editor; Linda Schlegel, business manager; Paul Bingaman, art editor; Mr. Gerald Strauss, adviser. *Seated:* Roger Breidinger, editor-in-chief.

Staff

The Pilot

Student Handbook

Standing: William O'Donnell, assistant editor; James Shaughnessy, business manager. *Seated:* Melinda Sorber, assistant editor; Wayne Morrisey, assistant editor; Margaret Stiles, associate editor.

Margaret Stiles
Associate Editor

Warren Oszmanski, *editor,* was not present when these photos were taken. Dean McCauslin is adviser to *The Pilot.*

James Shaugnessy, *Business Manager*

Societies

Kappa Delta Pi

AN HONOR SOCIETY IN EDUCATION

The purposes of Kappa Delta Pi are to encourage high professional, intellectual, and personal standards, and to recognize outstanding contributions to education.

OFFICERS

Seated: Carimar Shultz, president. *Standing:* Katherine Kerlish, vice-president; Judy Whaite, corresponding secretary; Nancy Handshaw, treasurer; Penny Harvey Kemler, recording secretary; Mrs. Deborah Griffith, adviser.

Seated, left to right: Laura Mae Brown, Edna Yurick, Shirley Brosius, Nancy Yocum. *Standing:* Nancy Bower, Paul Bingaman, Frederick Minnick, James Case, Marjorie Morgan.

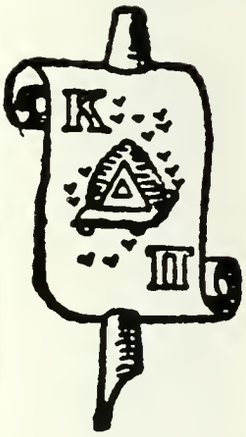

Seated: Jessie Reppy, Wanda Kline, Carol Edwards, Connie Allegrucci, Joanne Tenzyk. *Standing:* Jere Hock, Alice Marcinko, Mary Ellen Fetterman, Ruth Ann Moyer, Warren Moser. *Absent:* Elizabeth Brooker, Robert Oravitz, Ronald Gerhart, Frances Guro, Carol Jones, William Martin, Virginia Nork, Jane Petuskey, Carol Rance, Kay Troy, John Vincent, Jacquelyn Wiser, Thomas Serarer, Harry Cole.

Admission—one toy to the organization's annual Christmas Toy Dance.

Alpha Psi Omega

Alpha Omicron Chapter

COEDUCATIONAL DRAMATIC FRATERNITY

Seated, left to right: Susan Katz, Bruce Van Housen, Jean Valentiner, Judy Wolfe. *Standing:* Mr. William F. Cope, adviser; Margaret Bower, Elizabeth McDonald, Steven Stedman, Lovey Kopetz, Miss Mary Homrighous, adviser.

Alpha Psi Omega was organized to provide an honor society for those doing a high standard of work in college dramatics, to secure for them the mutual helpfulness provided by a large national fraternity, and to provide leadership in the work of the Bloomsburg Players. Membership qualifications consist of at least three semesters of outstanding work in the Dramatic Club in addition to a high scholarship standing of at least a 2.5 cumulative average.

OFFICERS

Bruce VanHousen	*President*
Susan Katz	*Vice-President*
Jean Valentiner	*Secretary-Treasurer*

Gamma Theta Upsilon

Delta Chapter

COEDUCATIONAL GEOGRAPHY FRATERNITY

Seated, left to right: Margaret Bower, Ruth Ann Shelhamer, Ronald Miller, Mr. Hopple. *Standing:* Mr. Enman, James Lavelle, Gary Dietz, Fred Minnich, Emil Kasarda, Robert McAloose, Dr. Bruce Adams, adviser. Absent when photo was taken: Margaret Lillie, David Remley, Ray Oman, John Madden, Mark Hornberger, Leonard Snyder, Todd Morris, Ted Hons, Mary Palevich.

The purpose of this organization is to advance the professional study of geography both as a cultural discipline and as a practical subject for study and investigation. A National Loan Fund to promote graduate study of geography has been established. Membership is limited who have a geography major or minor and who have a high ranking in geography courses.

Seated: Donald Rosenbaum, president. *Standing:* Mary Faltisco, recording secretary; Dr. Bruce E. Adams, adviser; Michael Steger, vice-president; Donna Featherstone, corresponding secretary; Richard Phillips, treasurer.

Pi Omega Pi

Alpha Delta Chapter

COEDUCATIONAL PROFESSIONAL EDUCATION FRATERNITY

The aims of the fraternity are: (a) to encourage, promote, extend, and create interest and scholarship in commerce (b) to aid in civic betterment in colleges (c) to encourage and foster high ethical standards in business and professional life (d) to teach the idea of service as the basis for all worthy enterprise.

Seated, left to right: Robert Oravitz, Warren Moser, Penny Harvey Kemler, Frances Guro. *Second row:* Dr. Thomas B. Martin, Patricia Klatch, Jeanne Fischer, Albert Battisti, Lois Rathmell, Gary Schell. *Third row:* Darlene Scheidt, Laura Mae Brown, Raymond Miller, Ronald Petruzzi, Carol Burnard, Patricia Biehl.

Seated, left to right: Gail Sorce, Hope Wingate, Irene Brown, Jane Ann Foltz, Jane Petuskey. *Second row:* Bruce Van Housen, John Maddox, Stanley Trout, Robert Steinhart, Garold Newman. *Third row:* Robert Derkits, Mary Ann Dorin, Carol Doebler, Nanette Wenrich, Jeannine Ayres, Joanne Curry, Edward Allen.

INITIATION OF NEW MEMBERS

Seated: Warren Moser, president; Penny Harvey Kemler, secretary; Robert Oravitz, treasurer. Standing directly behind Mr. Moser, members and pledgees.

Sigma Alpha Eta

Iota Chapter

NATIONAL SPEECH AND HEARING FRATERNITY

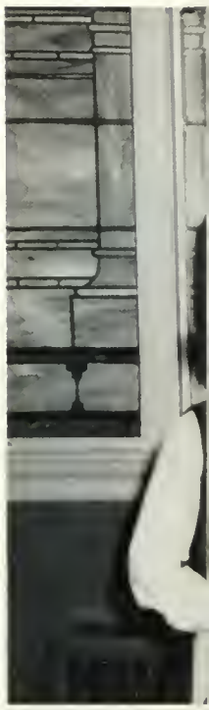

Seated, left to right: Susan Lehrich, Melinda Sorber, Bonnie Gail Rice, Wanda Kline. *Second row:* Jeffrey Smith, Nellie Anne Purnell, Jane Welch, Jean Kropa, Dr. Donald F. Maietta, adviser. *Third row:* Gail Meyer, Doris Farenkopf, Ida Gingrich, Nancy Johnson.

Seated, left to right: Reta Kulik, Jan Shultzabarger, Sally Creasy, Peggy Stiles. *Second row:* Robert Anthony, David Sharpe, Charles Werner, Edward Schoenberger, James Stouffer. *Third row:* Becky Burke, Helen Salfi, Madeleine Gordos, Rose Marie Fisher, Judy Wolfe

OFFICERS. *Seated:* Jeffrey Smith, president. *Standing, left to right:* Wanda Kline, treasurer; Melinda Sorber, vice-president; Bonnie Gail Rice, corresponding secretary; Susan Lehrich, recording secretary.

Seated, left to right: Suellen Smith, Barbara Boland, Pan Brown, Judith Radler *Second row:* Judy Brozgal, Sally Weigle, Helen Sidler, Patricia King, Christine Wynne. *Third row:* Gary Fallon, Thomas Hixon, Henry Fickner, Robert Campbell, Herbert Leeper.

The aims of this organization are (a) to create and stimulate an interest in the field of Speech and Hearing (b) to encourage professional growth (c) to insure high planes of achievement in academic and clinical activities (d) to aid in building wholesome public relations with other college departments and with local organizations interested in knowing about the field of speech and hearing rehabilitation.

Annually Sigma Alpha Eta, with the cooperation of the Council for the Education of Exceptional Children, sponsors a Christmas party for the clients of the college clinic and children from the Benjamin Franklin Training School, the Bloomsburg Memorial School and the Selinsgrove State School. In addition to games and a program, Santa makes his much awaited visit with plenty of gifts for all.

Dr. Maietta and Dean Jackson are guests at the annual Sigma Alpha Eta Christmas party.

Hi, Santa!

Members of the Special Education faculty are part of appreciative audience.

Jeffrey Smith and Betty Brooker, presidents of Sigma Alpha Eta and Council for Exceptional Children respectively, served as co-chairmen at the annual Christmas event.

Members of the cooperating organizations serve refreshments to friends and guests

Phi Sigma Pi
Iota Chapter

PROFESSIONAL EDUCATION FRATERNITY FOR MEN

The objective of this fraternity is to maintain a professional educational organization for men attending teacher training institutions. Based on high scholastic attainments, it seeks to advance educational ideals, to promote close friendship, to improve the training of teachers, and to uphold just and efficient government.

First row, left to right: John Rockwell, John Vincent, Sterling Smith, Stanley Rose. *Second row:* Myles Anderson, Milton Weist, Keith Kramer, Robert Strunk, James Case, Kenneth Dries, John Baylor, Mr. Russell F. Schleicher, adviser. *Third row:* William Hughes, Leonard Ludinsky, Richard Lloyd, Vincent Raupers, Nelson Swarts, John Smith.

First row, left to right: Dale Long, Joseph Jennings, Robert Gearhart, James Holt. *Second row:* Elhannan Keller, Jeffrey Smith, Frank Heller, Milo Muirhead, Wayne Marek, Robert Derkits. *Third row:* Lee Jackson, Ray Bradish, Ernest Shuba, Vincent Czepkutaitis, Larry Tironi, D. J. Donald.

Pledgees entertain during half-time at annual Homecoming game. ▶

Phi Sig officials precede Sweetheart float

Alpha Chapter of the Council for Exceptional Children

Seated, left to right: Carol Davis, Joanne Bobita, Betty Anne Mahoney, Katrin Fordyce. *Second row:* Alma Miller, Judy Zartman, Peggy Stiles, Jan Shultzabarger, Mary Louise Yeagley. *Third row:* Lindy Acker, Christine Harnish, Elizabeth Jenkins, Catherine Fish, Darkiss Jacobson, Jean Kropa.

Seated: Majorie Masters, Joan Warner, Beverly Musket, Nancy Handshaw, Sheila Redman. *Second row:* Michael Sinco, Ann Weed, Sandra McAnnaney, Carolyn Benscoter, Sandra Bundle, James Gallagher. *Third row:* John Shannon, Charles Gelso, Dean George, Harry Sinco, Daniel Renn, Neal Weaser

Seated, left to right: Nancy Gittler, Ruth Ann Price, Jeanne Barnatovich, Christine Wynne, Virginia Boudman. *Second row:* Mary Ann White, Dianne Sheridan, Carol Sanville, Lorraine Lutz, Sharon Frasier. *Third row:* Nancy Pickering, Sue Slusser, John Kovick, John Yastishock, Karen Haywood, Darlene Oehlert.

OFFICERS

Seated: Betty Brooker, president; Joanne Shaffer, secretary. *Standing, left to right:* Dr. Donald Maietta and Mary Kramer, faculty advisers; Ivan Koberlein, treasurer; Paul Bingaman, vice-president.

Clubs

Athenaeum Club

The purpose of the Athenaeum Club is to acquaint students with all types of music—classical, semi-classical, and popular.

Left to right: Mr William Eisenberg, adviser; Roger Schropp, treasurer; Jere Hock, vice-president; Tanya Danchak, secretary. David Allspaugh, president, was not present when the photo was taken

"B" Club

The B Club, an athletic organization for women, tries to create an increasing interest in sports as recreation and a means of physical development. The purpose of this club is to foster a spirit of sportsmanship and cooperation.

Left to right: Connie Allegrucci, secretary; Mary Spong, vice-president; Pat Szakalun, treasurer. *Seated:* Nancy Zechman, president. Miss Eleanor Wray, adviser, was not present when this picture was taken.

Seated: Faye Schedit, secretary; Pat Biehl, treasurer; Tom Nawrocki, president; Barbara Downs, historian. *Standing:* Gary Newman, vice-president; Mr. Norman Hilgar and Mr. Walter Rygiel, advisers.

cation Club

The Business Education Club is an organization of students of the Business Education Department. The aims of this club are: to develop qualities of leadership; to promote interest in the organization of commercial clubs in high schools; to train teachers in the organizing of such clubs; to encourage scholarship through contests; to serve the need of the Department of Business Education at Bloomsburg State College; to furnish means of gaining contact with other schools and associations; to become conversant with modern business methods and systems; to encourage social contact; and to develop promptness and the ability to accept responsibility. All business students are eligible for this club.

Chess Club

The purpose of the Chess Club is to provide students with an opportunity to play chess. The club is divided into beginners, average and experienced. All members compete for position on the college chess team, which competes with other colleges.

Thomas Haupt, faculty chess coach, challenges all brave members of the club.

Standing, left to right: Dr. Gil Selders, adviser; Carol Stroud, secretary; James Shaughnessy, treasurer; Don Cole, vice-president. *Seated:* Thomas Haupt, adviser; William Kuhns, president.

Debating Club

DEBATING CLUB GROUP

Seated, left to right: Fred Trump, Lucy Zablocky, Carolyn Benscoter, Clair Finnegan. *Standing:* Robert Brann, Charles Scarantino, William Mattern, Milo Muirhead, Raymond Oman, Edward Azary, John Nattrass, Dr. Melville Hopkins, coach.

John Nattrass, Lucy Zablocky, Charles Scarantino, Robert Brann.

Debaters William Martin, William Mattern, Edward Azary, Thomas Peifer confer during preparation for the Pittsburgh Debating Tournament.

The purpose of the Debating Club is to encourage an interest in intercollegiate debate. The club sets as its goal the formation of teams that will actively participate in debate with other colleges.

OFFICERS

President	Frederick Trump
Vice-President	Edward Azary
Secretary	Charles Scarantino
Treasurer	Milo Muirhead
Adviser	Dr. Melville Hopkins

English Club

The purpose of the English Club is to stimulate interest in Literature and the Fine Arts.

Standing, left to right: William Martin, president; Janet Gough, secretary; Irma Miller, treasurer; Wayne Morrissey, vice-president. *Seated:* Miss Susan Rusinko, adviser.

Circle K Club

Levi Kishbaugh, president of the newly constituted Circle K Club, presents the charter to Mr. Charles G Jackson, the adviser.

OFFICERS—*Left to right:* Terry Riegal, vice-president; Levi Kishbaugh, president; Neil Belles, treasurer; Norman Heyl, secretary.

The Circle K Club is not a social fraternity; it is a service organization for college men operating on the campus and is similar to Kiwanis and other service clubs. It is a leadership and character-building group which serves the campus and the community. It provides a means for the development of initiative and leadership among students not to be found in the regular curriculum. It helps the schools to make its students conscious of basic American and Canadian ideals and of the responsibility for preserving them. It provides the medium for accomplishing projects to assist the school in social, academic, and rehabilitation programs. It maintains an important tie with the community and enhances the campus-community relationship.

First row, left to right. Robert Houck, Ronald Boston, Robert Barfield, Charles Fritzges *Second row.* Earl Naugle, James Hinkley, William Megargel, Gary Deets, Barrett Bower. *Third row:* Donald Lechleitner, Joseph Zavaglia, Robert Hensley, Terry Smith. Absent. Barry Smith, Ronald Bower, David La Bar

The Student Christian Association, affiliated with the YMCA and YWCA, consists of students and faculty of various races and creeds united by a common loyalty to Jesus Christ. In the fellowship of Christian students the organization seeks to understand the will of God through worship, study, and action.

◀ *Left to right:* Ann Edwards, secretary; Virginia Palmer, vice-president; Stanley Trout, president; Mr. Clayton H. Hinkel, adviser. Michael Santo, treasurer, was not present when this picture was taken.

Officers and members of S.C.A. preside over a special meeting held in Carver Auditorium.

Student C

ristian Association

Left to right: John McCoy, vice-president; Dr. Harold Lanterman, adviser; Sylvia Mattis, program chairman; Daniel Kwasnoski, president; Carol Edwards, secretary; Mr. Tobias Scarpino, adviser.

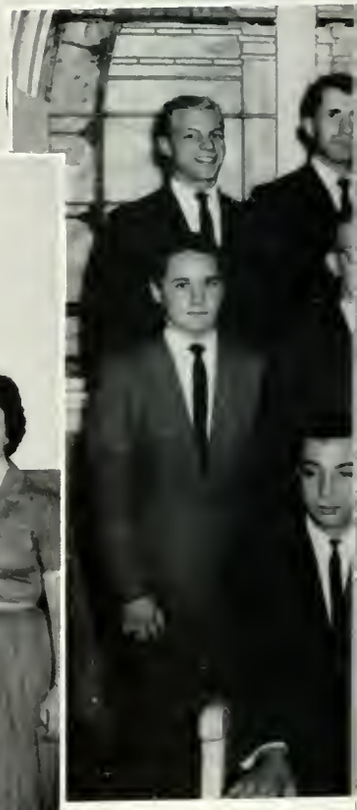

Science Club

The Science Club consists of members of the student body who are interested in the biological and physical sciences. The purposes of this organization are to promote a general interest in all fields of science and to create a better understanding of science.

At the end of each college year, the club goes on an all-day field trip to a place of scientific interest.

Student Education Association of Pennsylvania

The Oscar Bakeless Chapter of the Student Education Association of Pennsylvania is organized to promote professional interests and activities, to foster professional educational standards, and to cement teacher-student relationships. This chapter sponsors various projects for the benefit of the general college community.

Standing: Sterling Smith, vice-president; Robert Steinhart, treasurer; Dotty Updegraff, social chairman. *Seated:* Wayne Moss, president; Penny Harvey, secretary.

Advisers for the organization are Mr. C. S. Edwards, Dr. D. F. Maietta, Dr. T. B. Martin, and Dr. Royce O. Johnson.

The Library

The Library, the center of the College, is one of the busiest places on campus. Its large collection of educational and recreational-reading materials are indeed an asset to the college community.

SENIOR LIBRARY STAFF

Seated: Miss Elinor R. Keefer, head librarian. *Standing, left to right:* Miss Lola Maxwell, Miss Patricia Mosier, Mrs. Martha MacNeal, Miss Gwendolyn Reams, Mrs. Rachel Laubach, Dr. Hildegarde Pestel.

JUNIOR LIBRARY STAFF

Seated: Betty Marie Dushanko, Carolyn Quay. *Standing:* Susan Thomas, Rose Marie White, Doris Farenkopf, Hilda Farley, Jill Neibauer, Joanne Bobita, Donna Barbaro, Lorraine Kujawa, Margaret Ann Hosey

Reference Room, FSC Library

Jean Barnatovich, Special Education major, conducts research with the aid of a Recordak.

Varsity Club

The Varsity Club is composed of men who have won a letter in any authorized inter-collegiate sport. All students who have received such an award are eligible for membership. Founded upon a basis of athletic ability, the club's purposes are to advance ideals of sportsmanship and scholarship, to encourage brotherhood and fellowship among men of similar interests, and to promote an interest in intercollegiate athletics and to maintain pleasant athletic relationships with other educational institutions.

Left to right: Donald Dennick, treasurer; Melvin Montanye, secretary; Joseph Enney, vice-president; Robert Christina, president.

Wrestling

Baseball

Swimming

Football

Basketball

Golf

Tennis

Track

Cheerleaders

Captain of the cheerleading squad, Sandy McKee, leads the crowd in a cheer for victory.

Enthusiastic cheerleaders lend spark to the pep rally before the BIG game.

Left to right, first row: Nancy Rogers. *Second row:* Mary Pursel, Connie Rojewski. *Third:* Mary Ellen Horner, Sandra McKee, Marilyn Rink.

Seated, left to right: Ann Edwards, Gail Richards, Dianne Clark, Geraldine Prior, Christine Mavreles. *Second row:* Pat Whittaker, Jill Smith, Jessie Reppy, Elizabeth Stask, Carol Story, Kathy Lesevich. *Third row:* Macyle Phillips, Robert Morse, Sterling Smith, Edward O'Donnell, Susanne Thomas

Le Cercle Français

Seated, left to right. Virginia Steinhart, treasurer; Jere Hock, vice-president; Suzanne Halkyard, president; Miss Margaret Egger, counselor; Joan Livziey, secretary. *Standing:* Mr Francis E. Albert, adviser; Mr Howard F. Fenstemaker, adviser

The French Club—Le Cercle Français—is one of Bloomsburg State College's newest extracurricular activities, organized in September 1961 and officially recognized by the Community Government Association at the onset of the second semester. Realizing a need to implement the normal study of French, this group was founded to create an informal learning experience for all those interested in acquiring a facility in speaking the language. *Parlez français seulement* is our motto; all club meetings are conducted entirely in French. In addition to the regular club members, Le Cercle Français also includes affiliate members who join us during the conversation hour.

During our fledgling stage, we were guided by Mlle. Margaret Eggar, and M. Howard Fenstemaker, Chairman of the Foreign Language Department, who are now acting as advisers to the club.

Club activities during the year included guest speakers, exchange visits with similar groups on near-by campuses, French films, film strips, and slides, a tutoring service, and formulation of plans for accreditation by the National French Honorary Society, Pi Delta Phi.

Parlez Français Seulement

Music and Drama

"Bloomsburg Players"

Dramatic Club

This organization provides experience for those students who wish to learn play direction and production.

OFFICERS

President Jean Valentiner
Vice-President Bruce Van Housen
Secretary Delores Keen
Treasurer Elizabeth McDonald

Seated, left to right: Susan Katz, Jean Valentiner, Bruce VanHousen, Blair Hartman. *Standing:* Judith Wolf, Mr. Cope, Alex Kozlowski, Miss Homrighous, Miss Kelly.

Seated, left to right: Susan Rhodomoyer, Patricia King, Patricia Caldwell, Christine Mavreles. *Standing, first row:* Steven Stedman, Henry Fetterman, Glenn Rupert, Rodney McAllister, Randall Romig, William Williams, John McGovern. *Second row:* Linda Rizzo, Mary Ann Strausser, Diane Campbell, Judith Nicholson, Sandra Hess, Donna VanPelt, Patricia Hetzendorf.

Seated, left to right: Amanda Bruhlmeier, Elizabeth Stask. *Standing, first row:* Marlon Zelones, Barbara Szymanek, Robert Hensley, George Strine, Andrew Harnichar, Arlene Butala, David Allspaugh. *Standing, second row:* JoAnn Hoffman, Margaret Deeter, Kathryn Deibler, Bonnie Hoffman, Elizabeth McDonald, Margaret Bower, Janet Bohstedt.

▲ "I'll kill you, Thomas Putnam."

▼ "Come for me soon, John."

The Crucible

Betty Parris	Patricia McAllister
Reverend Samuel Parris	Henry Fetterman
Tituba	Theresa McHugh
Abigail Williams	Barbara Szymanek
Susanna Wallcott	Susan Haines
Mrs. Ann Putman	Patricia Caldwell
Thomas Putman	Robert H. Hensley
Mercy Lewis	Nancy Gillespie
Mary Warren	Patricia Lello
John Proctor	Andrew Harnichar
Rebecca Nurse	Janet Bohstedt
Giles Corey	Marlon Zelones
Reverend John Hale	Stephen Stedman
Elizabeth Proctor	Mary Miskevich
Francis Nurse	Randy Romig
Ezekiel Cheever	William Williams
John Willard	George Strine
Judge Hathorne	R. David Allspaugh
Deputy-Governor Danforth	Bruce Van Housen
Sarah Good	Patricia King

"On stage, everyone."

Plain and Fancy

Ruth Winters	Mildred E. Bisgrove
Dan King	William F. Cope
Three Girls	Diann Wind, Mary Ellen Horner, Doris Talley
A Man	R. David Allspaugh
Three Other Men	Sterling Smith, George Strine, Donald Vannan
Katie Yoder	Theresa McHugh
Papa Yoder	Craig Himes
Isaac Miller	James Leitzel
Emma Miller	Donna Lore
Ezra Reber	Andrew Harnichar
Hilda Miller	Karen Hoffman
Miller Children	Mazy Benfield, Billy Lenhart
Peter Reber	George Weigand
Samuel Zook	Robert H. Hensley
Jacob Yoder	George Strine
Samuel Lapp	R. David Allspaugh
Abner Zook	Dean Long
Ike Pilersheim	John Sills
A. B. Zook	Donald Vannan
Moses Zook	Sterling Smith
Officer	R. David Allspaugh
Bessie	Evelyn Rink
Rachel	Jean Valentiner
Sarah	Marilyn Rink
Rebecca	Mary Ann White
Mary	June Getz
Gretchen	Carol Ammon
Scranton Sal	Bernadine Ardiere
Gypsy	Mary Ellen Horner
Jerrie	Doris Talley
Sailor Joe	Dean Long
Barker	George Strine
Dancers	Serilyn Morell, Dolores Keen, Arlene Butala, Bernadine Ardiere, Jeanne Dauksha, Bonnie Lyshan

Actors don costumes.

Make-up crew applies finishing touches to George Weigand and David Allspaugh.

"Mirror, mirror on the wall!"

Freshman Girls' Chorus

OFFICERS: Roberta Cecci, librarian; Carole Sanville, secretary; Carol Davis, librarian; Linda Lazarus and Mary Ann White, accompanists; Mrs. Dorothy J. Evans, director.

TOP. *First row, left to right:* Patricia Wetzel, Patricia Yost, Nancy Yulis, Louise Terruso, Theresa McHugh, Regina Kotch, Amanda Bruhlmeier, Joan Stackhouse. *Second row:* Donna Barbaro, Linda Larmouth, Joan Bray, Judy Clark, Carol Necci, Worthie Myers, Carol Davis, Janet Bailey, Barbara Storck. *Third row:* Nancy Linde, Joanne Yakupchina, Jacqueline Meredith, Patricia Lagana, Susan Krier, Joyce Berbick, Carol Appleman, Barbara Rice, Geraldine Miller *Fourth row:* Roberta Cecci, Barbara Nichols, Kathleen Gallagher, Norma Whitebread, Judy Seguine, Ann Shuttlesworth, Barbara Boland, Susan Morrison, Suellen Smith.

BOTTOM. *First row:* Mary Pursel, Rita Kulik, Ann Fister, Sue Haines, Nancy Raub, Merle Tomaryn, Claudia Bortree, Anna Borove, Roberta Kistler. *Second row:* Jean Weisenfluh, Barbara Scheithauer, Shirley Lewis, Betty Ann Mahoney, Vivian Cobb, Betty Yokl, Dorothy Cottrell, Cindy Clark, Nancy Gittler, Gayle Richards. *Third row:* Naoma Eble, Evelyn Rink, Mary Ann White, Marge Masters, Emily Herman, Carole Sanville, Elizabeth Winter, Linda Lazarus, Grace Watson, Geraldine Prior. *Fourth row:* Mary Ellen Clark, Donna Bogart, Ann Sheperd, Nancy Gillespie, Nancy Steible, Carolyn Wood, Dona Sholes, Linda Sharrow, Virginia Roberts, Kay Dymond.

College Choraleers

TOP. *First row, left to right:* Judy Reitz, Jean Valentiner, Betty Dushanko, Ann Weed, Edith Hartman, Carol VanFossen, Marcia Miller, Joan Leidy. *Second row:* June Getz, Susan Hartman, Nancy George, Joyce Whary, Annarita Dixon, Ruth Wilmarth, Doris Talley, Connie Nallo. *Third row:* Nancy Barnett, Carol Bux, Jeanne Duaksha, Bonnie Lyshan, Mary Ellen Horner, Orva Wynings, Sue Halkyard, Paul Messersmith, Claire Rarick. *Fourth row:* Gary Voneida, Wayne George, Al Kostek, Dennis Wydra, Edward Rose, Sterling Smith, Vincent Czepukaitis, Thomas Shelinski, Leo Dalpiaz.

Seated: Vincent Czepukaitis, Joanne Tenzyk. *Standing:* Mary Zevas, Leo Dalpiaz, Nancy Barnett, Dorothy Stanton, Miss Mildred E. Bisgrove, director.

BOTTOM. *First row, left to right:* Kay Styer, Sally Waples, Sandra Evans, Elaine Levan, Mary Zevas, Dorothy Stanton, Joanne Tenzyk. *Second row:* Nancy Rogers, Dianne Wind, Fran Morsey, Judy Panatieri, Karen Bartholomew, Judy Balestrini, Arlen Butala, Suzanne Robinson, Faye Kehler. *Third row:* Marge Chamberlain, Amy Daniels, Dolores Keen, Barb Hickernell, Mary Somerset, Pat Earyes, Carol Bendinsky, Jane Tereshinsky, Besty Brittingham. *Fourth row:* Nancy Zeiss, Mary Lyn Brock, John Knorr, George Weigand, George Strine, Karen Haywood, Darlene Oehlert, Nancy Michael, Nancy Pickering.

Maroon and Gold

◀ OFFICERS—*Seated:* Elaine Kistler, secretary; Edward Fox, president. *Standing:* Dr. Carlson, Bert Burrell, vice-president; David Yergey, treasurer; Kathy Lesevich, librarian; Mr. Miller.

AT BOTTOM *First row, left to right:* C. Blair Hartman, Frank Harris, David Yergey, Earl Naugle, William Logan, Dean Long. *Seated row:* Karen Evans, Lorraine Lutz, Douglas Caldwell, Marilyn Sheerer, Ron Paci, Leonard Snyder.

AT TOP. *First row, left to right:* Lynn Shoop, James Goss, Bert Purrell, Jill Smith, Betty Girven, Dorothy Moyer, Mary Lea Miller. *Second row:* Darrell May, William Archibald, Edward Fox, Don Hawthorne, Edward Wahlon, William Hinkle, Dr. Charles H. Carlson, director.

Band

MAJORETTES
(Center Photo)

Kneeling: Sharon Fehr, Sharon Smith, Barbara Rowe, Shelva Gropp. *Standing:* Judy Stettner, Bonnie Austin, Beth Kroupa, Betty Hodovance, Linda Schmidt, Helen Salfi.

◀ *At left.* Donna Ritter, Mr. Nelson A. Miller, director, Thomas Miller, John Baylor, June Getz, Ray DiRoberto, Edward Howe.

Below, first row, left to right. Constance Bastress, Jean Burdick, Ethel Pedrick, Carol Klubenspies, Patricia Rugh, Carol Rance. *Second row:* Connie Smith, Mary Ruth Taylor, Donna Hartley, Susan Stauffer, Janet Updegrove, Ida Gingrich. *Third row:* Kay Fisher, Betsey Dillich, Benjamin Baum, Anna Pelak, Ann Hocker, Peggy Desmond.

First row, left to right: John Klees, Dawn Ensley, Gene Steinruck, Kathy Lescevich. *Second row:* Ruth Ann Ross, Rochelle Johnson, Ronald Boston, Elaine Kistler, Robert Polish, Carol McCracken.

Maroon and Gold Concert Band rehearses for spring concert under the direction of Mr. Miller.

Sp

orts

- Football
- Basketball
- Wrestling
- Track
- Baseball
- Swimming
- Golf

Sandra McKee, Cheerleader Captain, poses with the college mascot before the Homecoming game.

BSC 37 SHIPPENSBURG 7

The Huskies opened up their season at Mt. Olympus with a decisive victory over perennial foe Shippensburg. The lonely end system which Coach Walt Blair introduced in this game produced three touchdowns through the air.

Rohrer's passing was responsible for two touchdowns as he passed 52 yards to Davala for a touchdown and 88 yards to Scott for another. Ribble, a sophomore quarterback, also figured in the passing attack when he completed a 47 yard pass to Scott for a touchdown.

The other two scores came on a 20 yard interception by Ken Robbins and a brilliant 81 yard run by Ed. Cocco.

BSC 31 KINGS 12

The Huskies continued their winning ways at Athletic Park as they racked up their second win of the season, mainly through the efforts of their hard charging backs and the sure hands of Moses Scott.

Scott scored twice in the game—once, on a 69 yard pass from Rohrer and another time on an 85 yard interception.

The other scores were made by Cocco, on a 6 yard run, Rohrer on a 1 yard plunge, and English on a 5 yard drive.

BSC 8 CORTLAND 16

The Huskies suffered their first defeat of the season at the hands of a big Cortland squad on the latter's field.

The Huskies, outweighed at practically every position were never ahead in the game. The Dragons began scoring after receiving the initial kickoff.

The lone touchdown for the Huskies came on a 39 yard pass from Rohrer to Scott.

The other tally came when the Dragons made a bad center which went out of the end zone.

BSC 7 LOCK HAVEN 19

For the second week in a row, the Huskies dropped a closely contested ball game. The Huskies were ahead 7-6 with 1:21 of the game remaining, when the Bald Eagles put together a pass for one score and an interception for another to pull out a victory.

The lone score came for the Huskies when Moran, subbing for the injured Rohrer, plunged over for the touchdown. This score came as a result of Ray Peffer's recovering a fumble on the Lock Haven 15 yard line.

BSC 21 MANSFIELD 7

The Huskies got back in the win column with a decisive victory over a strong Mansfield eleven. The victory was mainly due to the hard, grinding, ground-attack of the local eleven.

Scoring for the Huskies were English, from 31 yards out; Peffer on a 35 yard pass from Rohrer; and Ken Dries on a 4 yard run. The 3 extra points were added by Moses Scott.

BSC 0 EAST STROUDSBURG 36

The Huskies suffered their worst defeat at the hands of a determined Warrior eleven. The local squad never really got in the game as the visitors scored on the 5th play from scrimmage, and ended the game leading in every statistical department.

The one bright spot in BSC Homecoming defeat was the punting of Ray Peffer who punted 10 times for a 34 yard average.

BSC 28 CHEYNEY 0

The Huskies bounced back after their fiasco with East Stroudsburg to completely trounce hapless Cheyney.

Leading the attack for the Huskies was Ed. Cocco, who saw action for the first time since the Lock Haven game when he was injured. He scored on runs of 7 and 17 yards. Dick Rohrer was responsible for the other scores as he passed 13 yards to Klembara for one touchdown and 65 yards to Peffer for another. Scott added all 4 of the extra points.

BSC 7 WEST CHESTER 26

The Huskies ended their season on an even keel as the Golden Rams racked up a decisive victory at Mt. Olympus.

The Huskies showed a determined defense in this game which slowed down the Rams' running attack, but which was no match for the Rams' passing game. The Rams scored 4 times through the air.

The lone score for the Huskies was made by English on a 15 yard run.

'61 Va

ROHRER

COCCO

ROBBINS

ENGLISH

SILLS

DRIES

TIRONI

PEFFER

GRUBER
Co-Captain

DENICK

BAKER

GARSON

STACKHOUSE

rsity

CARPENTER

BARNABA

DAVALA

HUNTER

MONTAYNE
Co-Captain

SCOTT

MORAN

BOBACK

CURRIE

SPROUT

RIBBLE

CHRISTINA

FREY

Head-Coach WALT BLAIR

Ken Dries breaks through Husky hoop

Pep rally on Mt. Olympus

The Huskies snare one!

Basketball

1961-62

Whee!

CAPTAIN—DICK LLOYD

THE HUSKY VARSITY

First row, left to right: Robert Farina, Gary Rupert, Richard Lloyd, captain; Jeffrey Garrison, Larry Breiner. *Second row:* Coach John Scrimgeour, James McKinley, Jerry Doemling, Edward Beck, Robert Herzig, Francis Curran, Head Coach William Foster.

JERRY DOEMLING

The Husky rooting section

Doemling fights for rebound

JEFF GARRISON

Dick Lloyd on a jump shot

GARY RUPERT

Here's one Curran didn't make

Curran drives for two

FRAN CURRAN

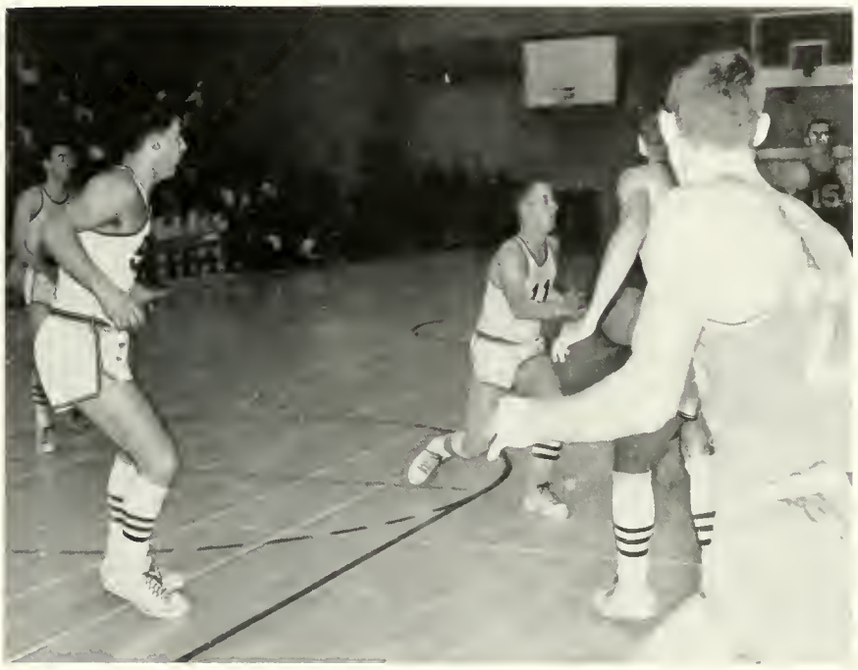

Rupert passes for two

LARRY BREINER

Lloyd pops two

The 61-60 win over Mansfield

BOB FARINA

McKinley and Lloyd fight for rebound

BOB HERZIG

Herzig goes for rebound

Getting two the hard way

JIM McKINLEY

SCOTT GROSS

ED BECK

J.V.'s

First row, left to right: Roland Boyle, Dale Hunsinger, Ray Emma, Donald Lechleitner, Robert Blue, Robert Kurzinsky. *Second row:* Coach John Scrimgeour, Daniel James, William Regan, John Hrapsky, Frank Tibbs, George Miller, Michael Lennie.

Wrest

1961

PENNSYLVANIA STATE COLLEGE

NAIA WREST

Coach Houk and boys

JOEL MELITSKI

BILL HUGHES

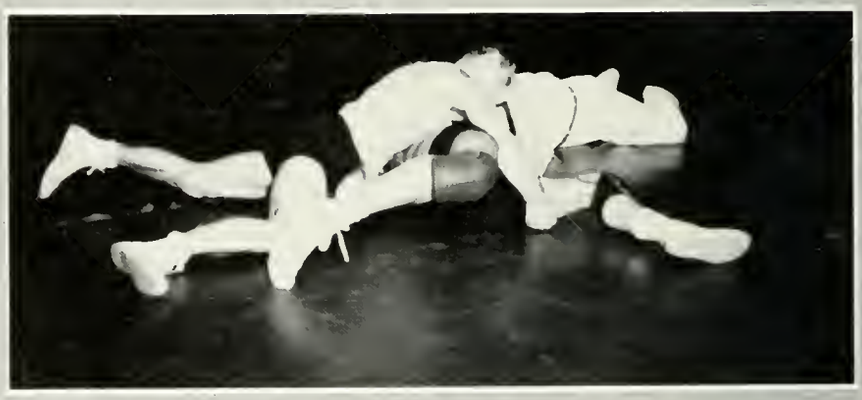

Scorese closes in for a pin

Another pin for the Huskies

ED TAYLOR

ling
-62

WRESTLING CHAMPIONS
ING CHAMPIONS

Huskies jubilant after state championship win at Lock Haven

DICK SCORESE

Stuempfle pins Shippensburg opponent

BILL PAULE

GENE DIXON
1961 N.A.I.A. Champion

Scorese at work

DAVE STUEMPFLE

Hughes tries to roll him over

Hughes takes command

Anyone see a head around head?

DON POUST
1962 Pennsylvania State Champion

BILL GARSON
1961 N.A.I.A. Champion
1962 N.A.I.A. Champion
1962 Pennsylvania State Champion

Dixon rolls him over

What is it?

And away we go!

ROBERT HALL
1962 N.A.I.A. Champion
1962 Pennsylvania State Champion

THE ENTIRE SQUAD

First row: Mgr. Schillace, Melitski, Hughes, Taylor, Scorese, Paule, Gene Dixon, Stuempfle, Poust, Garson, Hunter, Mgr. Christina. *Second row:* Fortney, Rossi, Evan, Houk, Forte, Puglia, Barbour, Derr, Hall. *Third row:* Weaver, Sholley, Randello, Boyer, Pierce, Owen, Richie, Gillung, Jim Dixon

Another Husky picks up 5!

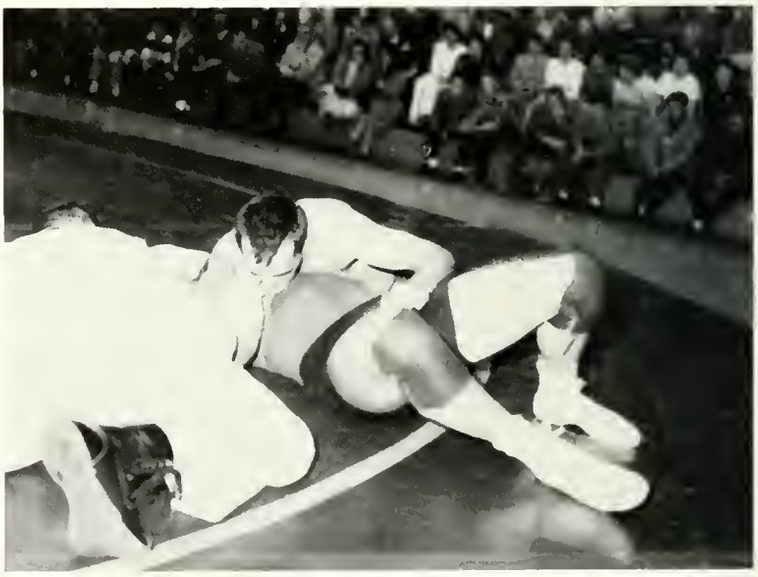

Dixon pins his opponent

Track 1961

HUGO

COACH FLANAGAN

First row: McFeeley, Klembara, Cole, Scott, Painter, Cocco, Rhodes, McCorkill, Enney, Engleman. *Second row:* Leeper, Haas, Maxon, Sills, Peffer, Moss, Hunter, Helveston, Shropp, Sparrow, Hugo. *Third row:* Breiner, Kurowski, Saxton, Kapes, Burke, Berginski, Feese, Hubler, Dries, Stuempfle. *Fourth row:* Mgrs. Hartsock and Reiter.

The Husky track team racked up their first undefeated season since 1941 under the tutelage of Mike Flanagan, Head Coach, and John Scrimgeour, Assistant Coach.

SEASON'S RECORD

BSC	100	Kutztown	31
BSC	113½	Susquehanna University	17½
BSC	94½	Millersville	35½
BSC	100½	Lock Haven	30½
BSC	98	Cheyney	33
BSC	81	East Stroudsburg	50

1st Place, Pennsylvania State College Conference

1st PLACE:
- Terry Engleman—One mile, two mile
- Ed Cocco—100 yd., 220 yd. dash
- Gary Edwards—Discus

2nd PLACE:
- Bob Painter—440 yd. run
- Terry Engleman—One-half mile run
- Stan Hugo—Pole vault
- Roy Peffer—100 yd. dash

3rd PLACE:
- Roy Peffer—(200 yds.) Low hurdles

4th PLACE:
- Bob Painter—220 yd. dash
- Bill Freese—Broad jump
- Mile relay team (Moses Scott, Dave Johnston, Jay Maxon, Bob Painter)

5th PLACE:
- Joe Enney—Discus
- Wayne Moss—120 yd. high hurdles
- Richard Rhodes—One-mile run

Edwards puts the shot

Peffer leads in the low hurdles

Cocco—1st; Peffer—2nd

Sills leads in the low hurdles

Rhodes, Haas and Engleman warm up

Enney in the discus

SCOTT

Hugo approaches take-off

Edwards and Cocco—
Pennsylvania State Conference Champs

Coach Mike Flanagan presents the Pennsylvania State Track Championship trophy to the college. Myles Anderson, president of the Community Government Association, accepts the coveted award.

Baseball

1961

First row: Christina, Baker, Hauser, Rupert, Brown, English, Blackburn. *Second row:* Rosato, Dixon, Bartol, Berter, Garrison, Doemling, Butt. *Third row:* Schiller, McKinley, Tinner, Springer, Vierra, Moran, Tironi.

Springer rounds third

Dixon scores easily

Diamondmen Post 4-7 Record for Season

The Husky diamond-men, hampered by wet grounds in early spring training, never quite got on the winning track this year and finished with a weak 4-7 record.

However, bright spots of the season were the fine pitching of first-year man Jim Dixon and the timely hitting of first baseman Flip Hauser. Filling out the lineup were: Dwain Butte, 2b; Gary Rupert, ss; Charlie Brown, 3b; Don Springer, lf; Charles Bartol, cf; Bob Christina, rf; and Joe Blackburn, c.

Coach Blair was not too disappointed with their performance though, for five of the starting nine were first-year men. He also saw future hope in the fine showing of the pitchers Jerry Doemling, Jim McKinley, and catcher Art Tinner.

The Huskies ended the season with a win over East Stroudsburg State College.

Another base hit

Flip slices one

Lock Haven cracks one out

Swim

1961

COACH McLAUGHLIN and Captains—LITTLE and SWARTS

Lazarus on a back dive

Beginning of backstroke with Swarts and Watkins

ming

-62

Grimm in the butterfly

Lazarus bombs in

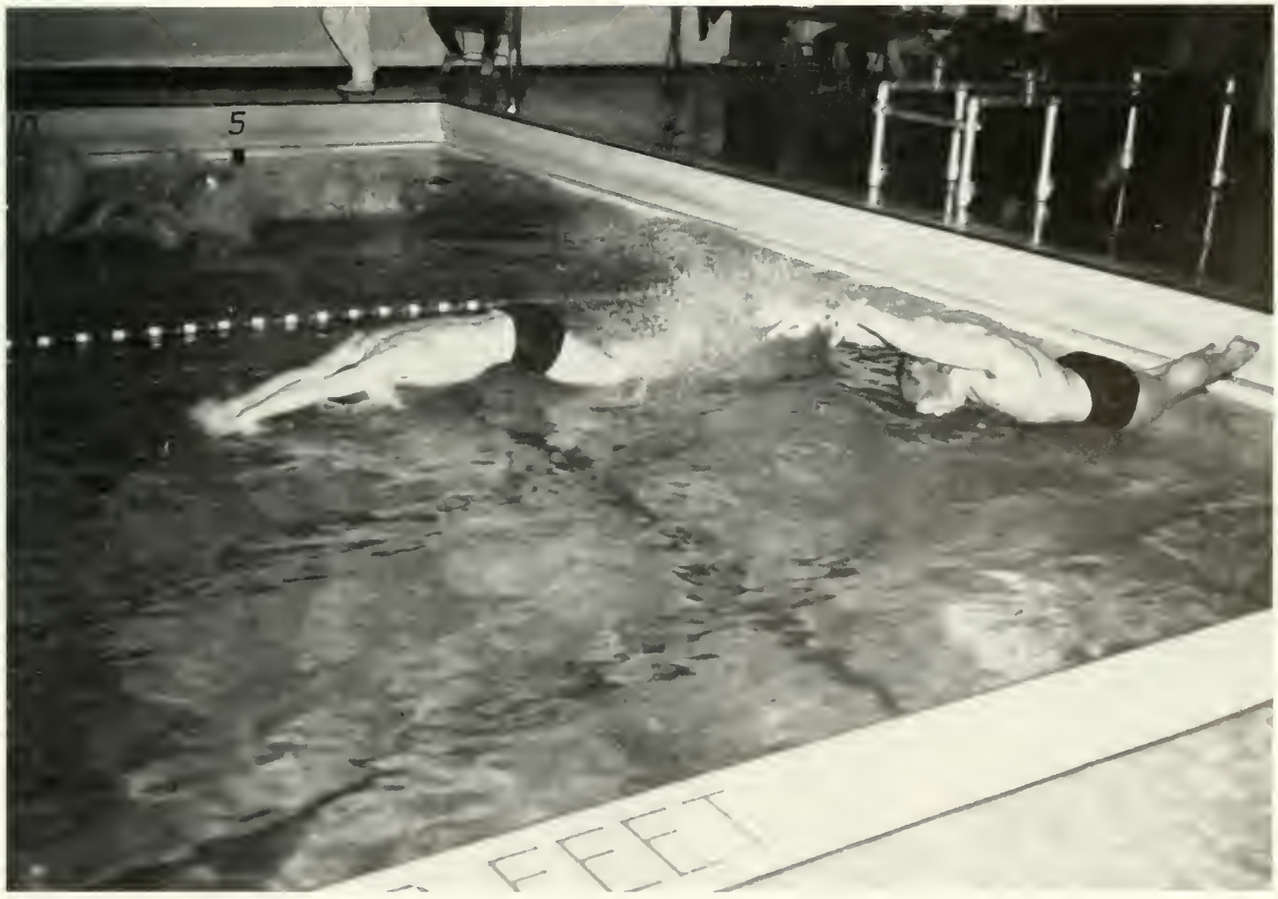

Beginning of ind. medley with Swarts and Grimm

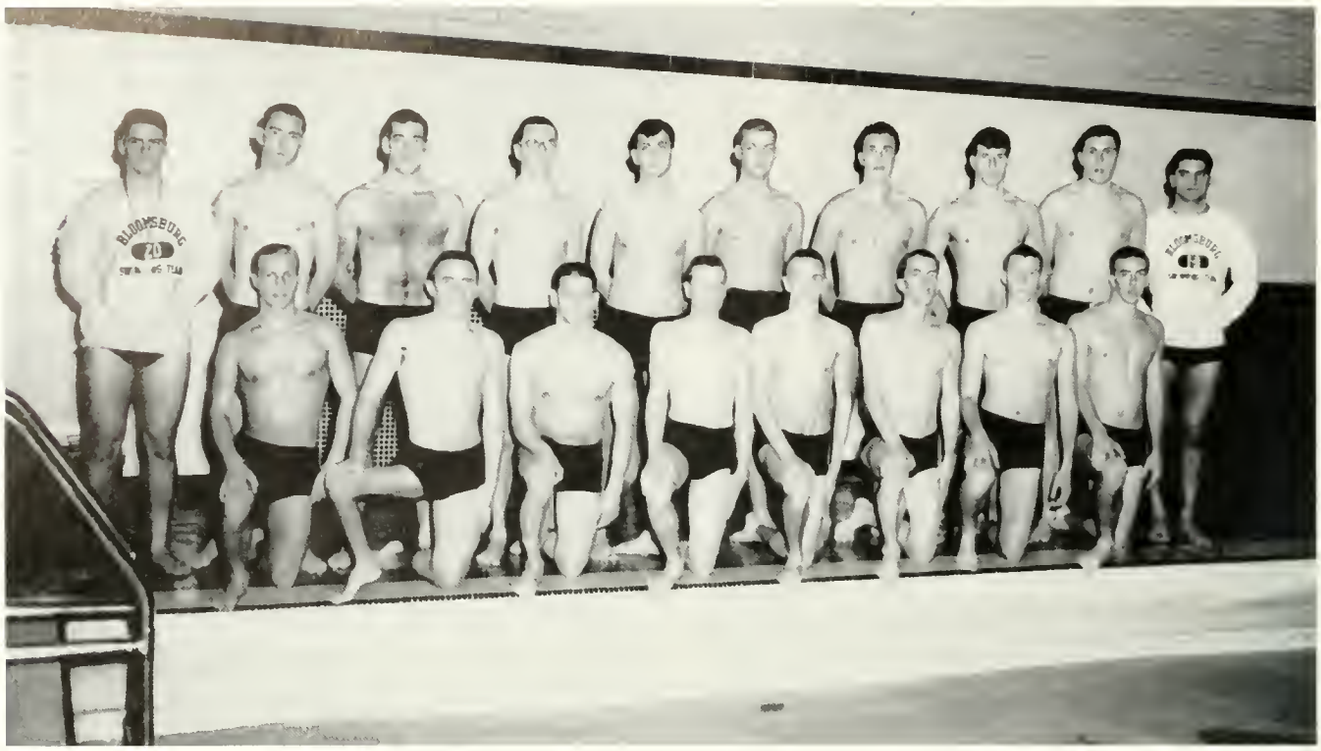

First row: Konetski, Grimm, Ackermann, Rehkop, Jones, Young, Lazarus, Jasper. *Second row:* Mgr. Casarrella, Hopkins, Little, Swarts, Lewis, Teigler, Welter, Watkins, Billet, Mgr. Tironi.

Young and Little in 100 yd. freestyle

Golf

Kneeling, left to right: Barry A. Satz, Linda Kline, Robert McCloskey, Harry Turek, Ivan Koberlein, George Masich, Joe Rado. *Standing:* Robert Eddinger, Stanley Fraind, Gary Kahler, Walter Veranda, Philip Haile, John Yurgel, George Gensemer, Dr. Martin A. Satz, coach.

GEORGE GENSEMER

JOHN YURGEL

GOLF RECORD (Spring, 1961)

April	18	BSC	8	East Stroudsburg	10
April	21	BSC	14	Kings College	4
April	24	BSC	14	Shippensburg	4
April	25	BSC	15	Lock Haven	3
April	27	BSC	5½	Mansfield	2½

THREE-WAY MEET

May	4	BSC	10½	Mansfield	7½
		BSC	13½	Lock Haven	4½

GEORGE MASICH

JOE RADO

LINDA KLINE

Advertis

ing and Senior Directory

Night scene of the Bloomsburg business district with Carver Hall Beacon in the background.

Join your ALUMNI ASSOCIATION, and keep your membership active through the years. Annual dues of $3.00 will include a year's subscription to the ALUMNI QUARTERLY. This magazine, which appears four times a year, will keep you informed of the activities of your classmates and the events happening on campus. All dues should be sent to Boyd F. Buckingham at Bloomsburg State College, Bloomsburg, Pennsylvania.

OUR OBJECT . . .
"To Keep the Door of Opportunity Open for Worthy American Youth."

OUR SLOGAN . . .
"Every graduate of Bloomsburg an Active Member of the ALUMNI ASSOCIATION."

Congratulations and Best Wishes
to the Graduating Class

MERIN STUDIOS OF PHOTOGRAPHY

OFFICIAL PHOTOGRAPHERS TO THE 1962 OBITER

All portraits appearing in this publication
have been placed on File in our Studio and
can be duplicated at any time.

Write or Phone Us for Information

WA 3-0146
3-0147
3-0148

1010 Chestnut Street
Philadelphia 7, Penna.

MAGEE "HARBOR VIEW"

ENCHANCE THE ATTRACTIVENESS OF YOUR HOME
WITH BEAUTIFUL CARPET . . .

Woven by Magee

"True Nature Colors Loomed to Last"

WILTON . . . KNITTED . . . TUFTED . . . AXMINSTER . . . VELVET

MAGEE DEALERS EVERYWHERE

Manufactured here in Bloomsburg, Pa.

by

THE MAGEE CARPET COMPANY

Bloomsburg, Pa.

THOUGHT FOR FOOD...

At Bloomsburg State College and 152 of the nation's leading universities and colleges, it's provided by Slater. Planning, preparing and serving interesting, nutritious meals is a major assignment. Slater is proud to serve you at Bloomsburg!

Congratulations, Class of '62

SLATER
FOOD SERVICE MANAGEMENT

Philadelphia • Baltimore
New York • Chicago • San Francisco • Atlanta

The Name
"BALFOUR"

Stands for the Finest in
Class Rings, Commencement Announcements,
Club Pins, Diplomas, Medals and Trophies

L. G. BALFOUR COMPANY

Taylor-made Yearbooks
AMBY NOLAN—MATT LYNOTT

Miners' Bank Building
WILKES-BARRE, PENNSYLVANIA

LETTERMAN'S
MASTER BAKERY PRODUCTS

Fourth and Market Streets
BLOOMSBURG, PENNSYLVANIA

Congratulations and Good Luck
to the
Members of the Class of 1962

THE FIRST NATIONAL BANK
of
Bloomsburg
Bloomsburg, Pennsylvania
and its
East End Branch

MEMBER OF FEDERAL DEPOSIT
INSURANCE CORPORATION

WAFFLE GRILL

Good Food at All Hours

REA & DERICK, INC.

Main Street—Bloomsburg, Pa.

Known for
Friendly, Reliable Service

MERCK

CHEROKEE PLANT

MERCK
CHEMICAL DIVISION
MERCK & CO., INC.

DANVILLE, PENNSYLVANIA

Compliments
of

MILCO
UNDERGARMENT
COMPANY, INC.

BLOOMSBURG, PENNSYLVANIA

EPPLEY'S DRUG STORE

Bloomsburg, Pennsylvania

Success From
THE DIXIE SHOPS

For
Fine
Women's
Apparel

Clothes
for
the
Campus

Clewell's
TRADE MARK

MILK — ICE CREAM
Other Dairy Products

Laboratory Controlled DAILY

Suppliers to the:
"College Dining Room"
and
"The Husky Snack Bar"

BERWICK CREAMERY, INC.
Berwick, Pa.
Since 1899

Compliments of

WALKER'S JEWELRY
14 West Main Street, Bloomsburg, Pennsylvania

SHARPLESS HARDWARE AND GIFTS

49 East Main Street, Bloomsburg, Pa.

For All Camera Needs . . .
PHOTO SERVICES, INC.

36 E. Main Street Bloomsburg, Penna.

Good Luck, Grads . . . From
NESPOLI JEWELERS

Stop In and Talk With "Chic" . . .
Main Street—Bloomsburg, Pennsylvania

Congratulations
Grads of '62!

WISE
POTATO
CHIPS
®

WISE
POTATO CHIP COMPANY
Berwick, Pennsylvania

CONFAIR
BEVERAGE COMPANY

7UP

For a Quick,
Refreshing
Lift!

BERWICK, PENNSYLVANIA

SNEIDMAN'S JEWELER

130 East Main Street, Bloomsburg, Pennsylvania

Ralph Dillon's Flowers

For All Occasions

HARRIS SUNOCO SERVICE

Route 11 Bloomsburg, Pa.

Always . . .
A WARM
WELCOME
to You . . .
and it's a
good time to . . .

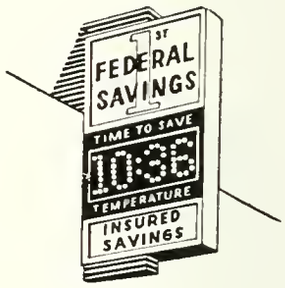

Come In for a
FREE COIN SAVER
• All Savings Insured
• Withdrawals Any Time

Federal 1st Savings
and Loan Ass'n of Hazleton

17 East Main Street Bloomsburg, Pa.
12 E. Broad Street Hazleton, Pa.
19 N. Main Street Shenandoah, Pa.

MILLER OFFICE SUPPLY
& EQUIPMENT COMPANY

18 West Main Street
BLOOMSBURG, PENNSYLVANIA

BLOOMSBURG BANK-COLUMBIA TRUST COMPANY

Complete Banking and
Trust Services

Drive-In Window and
Free Customer Parking

MEMBER F. D. I. C.

HARRY LOGAN

Jeweler

Suppliers of B.S.C. Class Rings and Keys

5 West Main Street, Bloomsburg, Penna.

THE TEXAS

. . . Where Dad Took His Girl!

142 East Main Street
BLOOMSBURG, PENNSYLVANIA

Compliments
of

MIDWAY LANES

16 Lanes — Automatic Pin Setters
Fully Air-Conditioned
BLOOMSBURG-DANVILLE HIGHWAY

ROCK'S STEAK HOUSE

Seafood and Spaghetti
Air Conditioned

Corner of
Fifth and East Streets
Bloomsburg, Pennsylvania

Compliments of

MAREE'S DRESS SHOP

112 West Main Street
BLOOMSBURG, PENNSYLVANIA

RITTER'S

For School Supplies . . .
BLOOMSBURG, PENNSYLVANIA

WELLER
VENDING SERVICE

Shamokin—Tamaqua
Complete Automatic Merchandising

At the D R O P
Of a C O I N

Congratulations to the
Graduates . . .
From
DR. J. FRANK BRINK, JR.
First National Bank Building
BLOOMSBURG, PENNA.
ST 4-4535

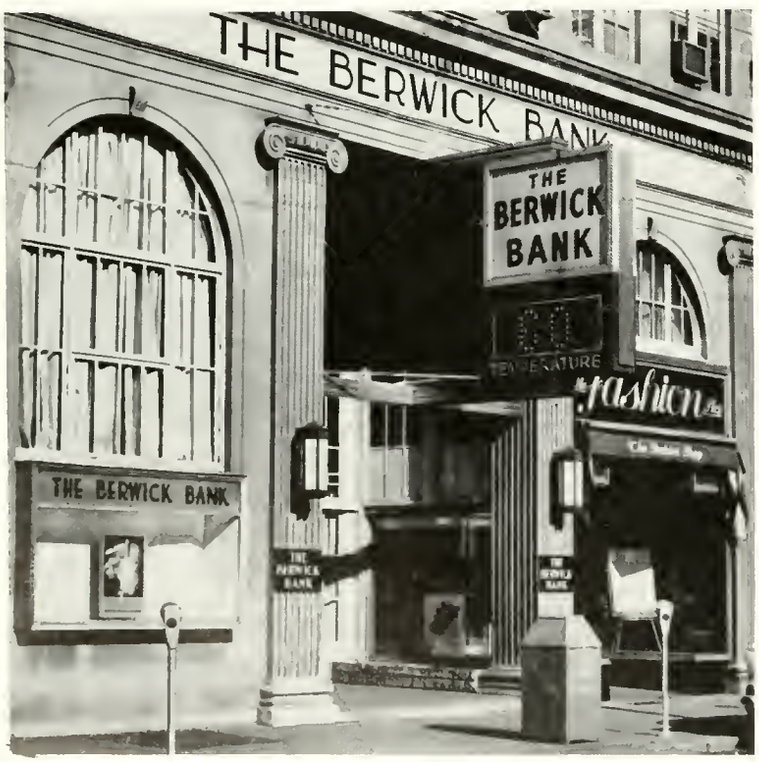

For All Your Banking Needs
THE BERWICK BANK
Berwick, Pennsylvania
Member Federal Deposit Insurance Corporation

Success to the
Class of 1962
From
JOHN A. SCHELL
Architect
Light Street Road Bloomsburg, Pennsylvania

116 East Main Street
BLOOMSBURG, PENNA.

RACUSIN'S

Conveniently Located
to "Suit the CAMPUS" . . .

FOUGHT'S RESTAURANT

On the Berwick Highway

RELAX . . .

Tensions disappear at Romeo's fun and food center. Best foods quickly served. Have fun at the driving range or miniature golf.

ROMEO'S

FUN-FOOD CENTER, INC.

Hot Pizza—Fine Quick Foods—Soft Ice Cream—Play Golf

Rt. 11—Just Outside Bloomsburg Toward Berwick

BLOOMSBURG NEW CAR & TRUCK DEALERS ASSOCIATION

Compliments
of
HOUTZ TOBACCO COMPANY
SUNBURY, PENNSYLVANIA
Wholesale Distributors
SCHRAFFT'S CHOCOLATES

FOR A PRETTIER YOU

Bloomsburg, Berwick, Danville

60A-48 (3⅜" high)

Let's Go
Bowling
at

BLOOM BOWL

Bloomsburg, Pa.
Route 11, North
PETER S. MARINOS, Proprietor

Compliments
of

HURR'S DAIRY

Try the CORNER LUNCH

For Your Midnight Snacks

Compliments of

WOLFE WHOLESALE

1081 Market Street
Bloomsburg, Pennsylvania

GENSEMER'S

Wholesale-Retail Meats and Provisions
New Berwick Highway and Knapp Ave.
Phone STerling 4-2870 Store
BLOOMSBURG, PENNSYLVANIA

Compliments of

CHARLIE'S PIZZA

157 West Main Street
Bloomsburg, Pennsylvania
PHONE: 784-4292

GREEN, ELLIS & ANDERSON

136 West Main Street
Bloomsburg, Pennsylvania

Stocks–Bonds–Mutual Funds

MEMBERS NEW YORK STOCK EXCHANGE
MEMBERS AMERICAN STOCK EXCHANGE

CHARLES H. HENRIE, Manager
ELMER D. ROBINSON, Registered Representative

BLOOMSBURG MILLS

BLOOMSBURG, PENNSYLVANIA

AL'S MEN'S SHOP

2 West Main St.
Bloomsburg, Penna.

TO MAKE YOUR NEXT BANQUET
A SUCCESS . . .
Call Dick Benefield at

THE HOTEL MAGEE

Bloomsburg, Pennsylvania

(Portable Dance Floors Available
for Small Groups.)

When Visiting in Bloomsburg Make . .
The Hotel Magee Your
"home away from home."

THE WASH BASKET

THE CLEANINGEST SPOT IN TOWN

Senior Directory

BUSINESS

Arndt, Richard D.	615 E. Ninth St., Berwick, Pa.
Ayres, Jeanine Louise	Star Route, Lenoxville, Pa.
Battisti, Alfred Ernest	74 N. Wyoming St., Hazleton, Pa.
Beltrami, Joseph Rinaldo	588 Monges St., Hazleton, Pa.
Born, Dorothy H.	1027 Memorial Ave., Williamsport, Pa.
Brosius, Shirley Grace	R.D., Lykens, Pa.
Buggy, Kathryn Darragh	5840 Hasbrook Ave., Philadelphia, Pa.
Buhrman, Shelby Jean	1725 Prospect Ridge, Haddon Heights, N. J.
Burdo, Robert Michael	132 Belmont St., Carbondale, Pa.
Campbell, Barbara Joan	23 Foster Ave., Malverne, N. Y.
Capece, Nicholas	10 N. Main St., Shickshinny, Pa.
Chango, Robert John	228 S. Oak St., Mt. Carmel, Pa.
Clark, Norma Roberta	312 Union Ave., Swarthmore, Pa.
Clemens, Ellen Mae	Fairview Ave., Riegelsville, Pa.
Coccetti, Benedict Carl	82 Italy St., Mocanaqua, Pa.
Cook, Robert Lee	239 W. First St., Bloomsburg, Pa.
Crawford, Barbara Ann	R.D. #4, Tunkhannock, Pa.
Curry, Joanne	Star Route, Erwinna, Pa.
Dantas, Joseph Anthony	38 W. Third St., Bloomsburg, Pa.
Davidheiser, Ronald Lee	Route 18, Box 488, Pottstown, Pa.
Davis, Helen Elizabeth	476 Monument Ave., Wyoming, Pa.
Ditzler, Walter John	100 Jefferson St., Danville, Pa.
Dorin, Mary Ann	529 Thomas St., Taylor, Pa.
Fatzinger, Barbara Ann	455 Franklin Ave., Palmerton, Pa.
Faust, David L.	568 Centre St., Bloomsburg, Pa.
Foley, Thomas Francis	155 Churchill St., Dushore, Pa.
Foltz, Jane Ann	Market St., Port Royal, Pa.
Guro, Frances Martha	103 Thomas Ave., Hellertown, Pa.
Gutgesell, Joan Wagner	203 Hill Ave., Langhorne, Pa.
Hagenbuch, Joanne Ellen	R.D. #2, Danville, Pa.
Harvey, Penny Jeanne	R.D. #2, Bloomsburg, Pa.
Heider, Judy Ann	316 Cottage Place, Lewistown, Pa.
Humphrey, Sandra Catherine	107 Olive St., Sayre, Pa.
Jennings, P. Joseph	526 Stevenson St., Sayre, Pa.
Jones, Robert Frederick	321 Sunbury St., Northumberland, Pa.
Kahler, Gary Ronald	455 E. Eighth St., Bloomsburg, Pa.
Kashner, Harold Ray	1013 Catherine St., Bloomsburg, Pa.
Kemler, Lane Larue	307 Martz St., Berwick, Pa.
Klopp, Bernard Kenneth	104 Mifflin St., Lebanon, Pa.
Krash, William Stephen	420 W. New York St., Shenandoah, Pa.
Lanzone, Anthony	228 Personage St., Pittston, Pa.
Learn, Linda Lou	R.D. #1, Stillwater. Pa.
Lesko, Michael John	2212 Fernwood St., Reading Pa.
Lewis, Carol Adrienne	230 S. Third St., Quakertown, Pa.
Livingston, Lloyd Eckert	131 N. Center St., Frackville, Pa.
Lloyd, Richard R.	7401 B. Rogers Ave., Upper Darby, Pa.
Ludinsky, Leonard Lawrence	Buck Mountain, Barnesville, Pa.
Maddox, John R.	Stewartstown, Pa.
Malinowski, Eugene Robert	415 W. Atlantic St., Shenandoah, Pa.
Marion, James R.	878 Alter St., Hazleton, Pa.
Moser, Warren William	28 Jackson Road, Gilbertsville, Pa.
Mountainland, Edward John	82 Iron St., Bloomsburg, Pa.
Neary, Robert Emmett	441 N. Mahanoy Ave., Girardville, Pa.
Nickles, Shirley Mae	R.D. #2, Danville, Pa.
Nork, Virginia Anne	428½ W. Cherry St., Shenandoah, Pa.
O'Donnell, Margaret E.	41 N. Thirteenth St., Allentown, Pa.
Olshetski, Carol Marie	6 Short St., Danville, Pa.
Oravitz, Robert Joseph	228 W. Center St., Shenandoah, Pa.
Petrilla, Joseph Angelo	14 W. First St., Hazleton, Pa.
Petrovich, Stanley Joseph	958 Spruce St., Kulpmont, Pa.
Petuskey, Jane Mary	Route 3, Catawissa, Pa.
Plowfield, Patricia Ann	Route 1, Reinholds, Pa.
Reese, Jon Edward	R.D. #3, Wade, Pottsville, Pa.
Reinhart, Jean O.	37 E. Fifth St., Bloomsburg, Pa.
Sarviss, Robert Leslie	78 Orange St., Northumberland, Pa.
Scheno, Madelyn Jean	217 Iron St., Berwick, Pa.
Schultz, Emily Louise	148 W. Main St., Bloomsburg, Pa.
Schweizer, John Edward	627 Spruce St., Bristol, Pa.
Scislaw, Eugene	116 Back St., New Boston, Pa.
Sherts, A. Barbara	201 Manor Ave., Millersville, Pa.
Shervanick, Helen Marie	549 S. Market St., Shamokin, Pa.
Shutt, Jacqueline Ruth	942 E. Market St., Danville, Pa.
Sipe, Joanne Elaine	R.D. #1, Mount Wolf, Pa.
Sipos, Charles Richard	1023 Chestnut St., Coplay, Pa.
Slottje, Jane Nydam	Keating Summit, Pa.
Sorce, Gail Louise	204 Central Ave., Berwick
Spaid, Minerva Arlene	2434 Third St., Espy, Pa.
Spontak, Michael John	826 Seneca St., Pottsville, Pa.
Steinhart, Robert Jon	16 E. Eighth St., Bloomsburg, Pa.
Stettner, Judith Carol	Box 231, Leesport, Pa.
Stinson, Carol Lillian	139 E. Seventh St., Berwick, Pa.
Supon, Laurence Richard	Grove St., Weston, Pa.
Taylor, Edward Wayne	220 Frederick Road, Havertown, Pa.
Trout, Stanley Robert	152 N. Ninth St., Reading, Pa.
Veranda, Walter Herbert	626 Harvey St., West Hazleton, Pa.
Weed, Charles William	450 W. Third St., West Wyoming, Pa.
Wenrich, Nanette Evans	1319 High St., Pottstown, Pa.
Westerhouse, William Robert	215 S. Main St., Forest City, Pa.
Wiest, Milton Monroe	Box 13, Pillow, Pa.
Wingate, Hope M.	Chatham, Pa.
Wisor, William Ashley	West Decatur, Pa.
Wright, Gerald Johnson	1096 Rutter Ave., Forty Fort, Pa.
Yocum, Lois Joann	R.D. #1, Montgomery, Pa.
Zimmerman, Carol Ann	Route 1, Kempton, Pa.

ELEMENTARY

Allegrucci, Constance M.	239 Susquehanna Ave., Wyoming, Pa.
Alper, Joan	208 E. Northampton, St., Wilkes-Barre, Pa.
Anderson, Dorothy Marie	3723 Hollywood Ave., Trevose, Pa.
Anderson, Myles Jon	Dresher, Pa.
Andrewlevich, Theodore John	42 W. Second St., Mt. Carmel, Pa.
Baer, Ruthann S.	Route 3, Fleetwood, Pa.
Bair, Patricia	Barnesville, Pa.
Barechio, Cecelia Ann	207 High St., Susquehanna, Pa.
Basala, Dianne Marie	1205 W. Front St., Berwick, Pa.
Bassett, Myrna Jane	84 E. Union St., Canton, Pa.
Berardi, Tirsia Anita	152 Summit Ave., Upper Darby, Pa.
Bingaman, Janis Dean	363 Priestley Ave., Northumberland, Pa.
Birt, Barbara Ann	Orangeville, Pa.
Bittner, Margaret Mae	312 Broad St., Nescopeck, Pa.
Blass, Lucille Janet	Route 3, Catawissa, Pa.

Bowman, Wilma D.	829 E. Second St., Berwick, Pa.
Buffington, Elma Elaine	Route 1, Elizabethville, Pa.
Burke, James Harry	15 King St., Malverne, N. Y.
Campbell, James Andrew	11 Center St., Canton, Pa.
Case, Nancy Jane	725 E. Fifth St., Bloomsburg, Pa.
Ciochon, Joseph Francis	56 Main St., Harleigh, Pa.
Cleaver, Helen Rebecca	R.D. #2, Orangeville, Pa.
Cole, Donald J.	652 Schoolhouse Lane, Johnsville, Pa.
Conrad, Donald Wayne	1104 Edison Ave., Sunbury, Pa.
Coole, Margaret Carolyn	Box 66, Noxen, Pa.
Cumberland, Worthy John	R.D. #1, Hunlock Creek, Pa.
Dauksha, Jeanne Frances	112 Hunter St., Shamokin, Pa.
Davis, Elma H.	309 Ferry St., Danville, Pa.
DelKanic, Lois Ruth	R.D. #1, Harveys Lake, Pa.
DelVecchio, Carol Ann	419 Broadview Road, Upper Darby, Pa.
Dietze, Dagmar E.	101 Lilac Lane, Scranton, Pa.
Dildine, Dorothy Mae	R.D. #1, Orangeville, Pa.
Dominick, Marjorie Jean	124 Barney St., Wilkes-Barre, Pa.
Dubbs, Mary Katherine	112 E. Main St., Bloomsburg, Pa.
Dunkin, Thomas Lloyd, Jr.	413 N. Shamokin St., Shamokin, Pa.
Dunlop, Nancy Warwick	608 Fairfield Ave., Upper Darby, Pa.
Engleke, Carolyn Mary	630 Lakevue Drive, Willow Grove, Pa.
Englert, Nancy Jeanetta	269 Rosewood Lane, Harrisburg, Pa.
Ernst, Janet Mae	273 Main St., Conyngham, Pa.
Evans, Sandra Mae	476 W. First St., Bloomsburg, Pa.
Fairweather, Christine J.	1366 County Line Road, Radnor, Pa.
Finnegan, Claire	301 Mulberry St., Catasauqua, Pa.
Fischer, Robert Earle	Main St., Picture Rocks, Pa.
Fisher, Suzanne Irene	48 S. Sterley St., Shillington, Pa.
Florig, Jessie Marie	Colonial Village, Wayne, Pa.
Gerber, Janice Elda	R.D. #2, New Ringgold, Pa.
Gilbert, Gloria Faith	Box 10, Vallemont, Pa.
Goodbrod, Mary Ellen	1591 W. Southern Ave. South Williamsport, Pa.
Gregor, Elaine Ann	210 E. Franklin St., St. Clair, Pa.
Harner, Mary Elizabeth	509 E. Second St., Berwick, Pa.
Hartman, Theresa Y.	Third St., Benton, Pa.
Hartzell, Carol Ann	549 George St., South Williamsport, Pa.
Hetzendorf, Patricia	Snydertown, Pa.
Ikeler, Patricia A.	405 Spruce St., Danville, Pa.
Johnson, Linda Esther	521 E. Fourth St., Bloomsburg, Pa.
Jones, Carol Lee	Shawnee Ave., Plymouth, Pa.
Kane, Elizabeth M.	26 Cliff St., Montrose, Pa.
Karmilowicz, Kayann	466 River St., Forty Fort, Pa.
Kerlish, Kathryn Denyse	1115 Good Ave., Berwick, Pa.
Kindt, Mrs. Thelma Ande	Millville, Pa.
Knauer, Sylvia Eileen	111 Main St., Shamokin Dam, Pa.
Kuhns, William Burd	625 Derstine Ave., Lansdale, Pa.
Lagunas, Patricia Dorothy	524 Warren St., Scranton, Pa.
LeVan, Elaine Ellen	Route 3, Catawissa, Pa.
Lindenmuth, Lana A.	37 N. Vine St., Hazleton, Pa.
Long, Maxine Adele	945 E. Fourteenth St., Chester, Pa.
Lore, Donna Lea	1937 N. Market St., Berwick, Pa.
Machamer, Robert Melvin	445 Julian St., Williamstown, Pa.
Masser, Joyce Carol	Leck Kill, Pa.
McHose, Marycharles	Harveys Lake, Pa.
Montanye, Melvin Allen	345 Boston Ave., West Pittston, Pa.
Morgan, Marjorie Ruth	819 Anthracite Ave., Kingston, Pa.
Morris, Sarah Margaret	West Mansion Road, Hershey, Pa.
Nardone, Joseph Carl	206 Franklin St., West Pittston, Pa.
O'Holla, Marlene Jule	306 Winters Ave., West Hazleton, Pa.
Pecht, Susan Pennie	120 Dennison Ave., Wyoming, Pa.
Radel, Lena Mae	R.D. #3, Sunbury, Pa.
Rance, Carol Patricia	R.D. #2, Bloomsburg, Pa.
Reagan, Carol Stephanie	1134 Third Ave., Berwick, Pa.
Redclift, Joyce Elaine	1600 Orange St., Berwick, Pa.
Reed, Melvin Clarance	130 S. Sixth St., Shamokin, Pa.
Rinehimer, Marilyn Ruth	R.D. #1, Wapwallopen, Pa.
Rothermel, Mary Ella	R.D. #5, Danville, Pa.
Schalles, Mary Ann	217 Broad St., Nescopeck, Pa.
Sharpe, Roger Lee	915 Church St., Royersford, Pa.
Shaughnessy, James E.	63 W. Harrison St., Tunkhannock, Pa.
Shuman, Mary Louise	144 E. Sunbury St., Shamokin, Pa.
Sinkler, Kathleen	Flying Heels Farm, Southampton, Pa.
Snee, Jerome William	15 Laurel St., Edwardsville, Pa.
Snyder, Ellen	R.D. #6, Danville, Pa.
Solt, Virginia Ann	562 Lafayette Ave., Palmerton, Pa.
Stark, Priscilla Anne	R.D. #1, Danville, Pa.
Stauffer, Elsie Lebo	95 W. Union St., Kingston, Pa.
Szakalun, Patricia Barbara	21 End St., Plymouth, Pa.
Thomas, Elizabeth Jane	315 E. Dewart St., Shamokin, Pa.
Thomas, Jean Louise	334 E. Seventh St., Berwick, Pa.
Thomas, Mary Louise	3612 W. Thirteenth St., Trainer, Pa.
Thomas, Ruth Mary	27 Oneida Place, Forty Fort, Pa.
Tolerico, Rosemary Ann	Rear 638 Monges St., Hazleton, Pa.
Troy, Kay Sandra	1010 W. Front St., Berwick, Pa.
Updegraff, Dorothy Ann	1795 Beauty Ave., Williamsport, Pa.
Valentiner, Jean	R.D. #1, Tunkhannock, Pa.
Van Sickle, Susan Anne	105 S. Third St., Catawissa, Pa.
Weatherill, Suzanne	R.D. #1, Bloomsburg, Pa.
Weaver, James Eugene	1705 W. Pine St., Shamokin, Pa.
Welker, Joyce Marian	229 Ridge Ave., Sunbury, Pa.
Whaite, Judith Sandra	Box 83, Hop Bottom, Pa.
Whittaker, Patricia Lincoln	258 Church St., Dallas, Pa.
Wray, Dorothy Ann	R.D. #6, Danville, Pa.
Yocum, Nancy Mae	1020 W. Walnut St., Shamokin, Pa.
Zechman, Nancy Lee	339 Walnut St., Milton, Pa.

SECONDARY

Allen, Laurence	46 S. Sherman St., Wilkes-Barre, Pa.
Anderson, Elaine Janet	3237 Englewood St., Philadelphia 49, Pa.
Andrews, Diane Charlotte	Osceola, Pa.
Baker, Clyde Gene	R.D. #1, Lewistown, Pa.
Barbour, David Wallace	520 W. Fourth St., Lewistown, Pa.
Bean, Nancy Jane	Box 85, Noxen, Pa.
Beck, Mary Louise	351 Market St., Berwick, Pa.
Bellino, Phyllis	129 Fairview Ave., Scranton, Pa.
Benek, Ronald Stanley	2739 Murray Ave., Cornwells Heights, Pa.
Blasko, Joseph L.	783 Lafayette St., Hazleton, Pa.
Bolinsky, Maurice R.	44 Italy St., Mocanaqua, Pa.
Bower, Margaret Helen	229 W. Second Ave., South Williamsport, Pa.
Bower, Nancy Lou	36 Stanton Ave., Milton, Pa.
Boyer, David Kenneth	Box 145, Picture Rocks, Pa.
Boyer, Paul Chester	R.D. #1, Muncy Valley, Pa.
Brann, Joseph Thomas	37 High Road, Lost Creek, Pa.
Brugger, Wayne N.	Nuremburg, Pa.
Campbell, Allan Ray	R.D. #1, Canton, Pa.
Cocco, Edward Francis	122 Englewood Road, Upper Darby, Pa.

Cole, Harry E., Jr.	100 Leonard St., Bloomsburg, Pa.
Comstock, Arthur B.	R345 Jefferson St., Bloomsburg, Pa.
Creneti, Frank Joseph	856 Central Ave., Southampton, Pa.
Davis, James J.	252 Cedar St., Bristol, Pa.
D'Andrea, Frank Vincent	200 S. Pine St., Hazleton, Pa.
DiRocco, Marie Antoinette	334 Wall St., Milton, Pa.
Domalavage, Richard A.	1125 W. Coak St., Shenandoah, Pa.
Donald, D. James	Box 387, New Philadelphia, Pa.
Duda JoAnn	R.D. #2, Lehighton, Pa.
Eckley, Henry Joseph	435 Peacock St., Pottsville, Pa.
Edwards, Carol Ann	R.D. #1, Bloomsburg, Pa.
Elgin, Joseph P.	473 W. Saylor St., Atlas, Pa.
Engel, Nancy Margaret	3228 Englewood St., Philadelphia 49, Pa.
Engelman, Sandra Elizabeth	Box 141, Noxen, Pa.
Enney, Joseph A.	512 N. Second St., Wormleysburg, Pa.
Faltisco, Mary Theresa	113 S. Keystone Ave., Sayre, Pa.
Ferner, Mary B.	Lavelle, Pa.
Fetzko, Edward J.	913 N. Vine St., Shamokin, Pa.
Finn, Lawrence James	542 E. Ninth St., Berwick, Pa.
Fisher, Delbert Stewart, Jr.	New Columbia, Pa.
Fletcher, Carolyn Barnard	408 Shambach St., Middleburg, Pa.
Frey, Fred Gerald	29 Second St., Tunkhannock, Pa.
Gatski, Bernard C.	730 Seybert St., Hazleton, Pa.
Gerhart, Ronald Park	Town Lane, Port Royal, Pa.
Gladsky, Thomas Stephen	425 W. Mt. Vernon St., Shenandoah, Pa.
Gorant, Thomas	705 E. Cameron St., Shamokin, Pa.
Gruber, Glenn Howard	182 Market St., Highspire, Pa.
Guizzetti, James Stephen	245 W. Olive St., Mt. Carmel, Pa.
Gurski, Francis Lamar	211 R.D. #2, Shamokin, Pa.
Haas, Wayne Joseph	67 Railroad St., Cressona, Pa.
Heller, Frank Nelson	158 W. Water St., Muncy, Pa.
Higgins, William	411 Packer St., Shamokin, Pa.
Hons, Frederick E.	150 Lehigh St., Trucksville, Pa.
Hower, Lewis Clarence	314 W. Main St., Bloomsburg, Pa.
Huber, James Harold	72 Iron St., Bloomsburg, Pa.
Hunsinger, Willard L.	230 Mill St., Danville, Pa.
Ickes, John Lawrence	R.D. #2, Bloomsburg, Pa.
James, Barbara Ann	Pocono Summit, Pa.
Johnson, Beverly Heath	R.D. #3, Benton, Pa.
Jones, Gordon	631 Lincoln St., Jermin, Pa.
Ketner, Jared Alan	Main St., Benton, Pa.
Kile, Dean Patsons	240 Leonard St., Bloomsburg, Pa.
Kindig, Barbara Ann	543 E. Fourth St., Berwick, Pa.
Kitchen, Richard	R.D. #2, Bloomsburg, Pa.
Klementik, Daniel	Box 157, Benton, Pa.
Koch, James Robert	415 W. Diamond Ave., Hazleton, Pa.
Kolet, Barbara Jean	1431 Orange St., Berwick, Pa.
Koones, Donald G.	Route 3, Catawissa, Pa.
Koons, Carol Jean	221 N. West St., Shenandoah, Pa.
Kwasnoski, Daniel	320 Main St., Ranshaw, Pa.
Lagerman, Owen Robert	Box 143, R.D. #1, Shamokin, Pa.
Laubach, Larry Larue	R.D. #1, Benton, Pa.
Lavelle, James Joseph	223 E. Mt. Road, Scranton, Pa.
Layton, Sally	66 Oak St., Forty Fort, Pa.
Lillie, Margaret Susann	26 Second St., Tunkhannock, Pa.
Little, Thomas Lawrence	Box 685, State College, Bloomsburg, Pa.
Livziey, Joan H.	R.D. #6, Danville, Pa.
Lutz, Peter Martin	807 E. Third St., Bloomsburg, Pa.
Lylo, Myron, Jr.	1418 Second Ave., Berwick, Pa.
Lynn, Carl S.	332 Adams St., Freeland, Pa.
Maier, Joseph Andrew, Jr.	210 Pine St. Danville, Pa.
Mannion, James R.	8 Beaverdale St., Mt. Carmel, Pa.
Martin, William Eugene	130 Sherwood Drive, Bloomsburg, Pa.
McAloose, Robert Louis	14 James St., Kelayres, Pa.
McAuliffe, John Eugene	331 Thirteenth St., Scranton, Pa.
McHugh, Thomas	Lost Creek, Pa.
McMurtrie, John Joseph, Jr.	143 N. Mill St., St. Clair, Pa.
Meckley, Robert	212 Market St., Lewisburg, Pa.
Menapace, Francis Joseph	47 West Ave., Mt. Carmel, Pa.
Mertz, Kenneth R.	1041 Center St., Shamokin, Pa.
Miller, Erma Joanne	R.D. #4, Benton, Pa.
Morris, Todd Thomas	46 Slocum St., Forty Fort, Pa.
Moss, Wayne D.	R.D. #2, Shickshinny, Pa.
Muffly, Donald	R.D. #1, New Columbia, Pa.
Muirhead, Milo Edward	R.D. #1, Bloomsburg, Pa.
Nagle, James John	534 Broad St., Nescopeck, Pa.
Nash, John Nicholas	608 E. Mulberry St., Shamokin, Pa.
Northrop, Ruth Evelyn	Rome, Pa.
O'Donnell, William Kenneth	412 W. Main St., Girardville, Pa.
Pecorelli, Joseph Francis	52 Italy St., Mocanaqua, Pa.
Peifer, Thomas Reed	104 W. Third St., Mifflinville, Pa.
Pelak, Robert	93 Cleveland St., Wilkes-Barre, Pa.
Pesda, John Lawrence	356 S. Poplar St., Hazleton, Pa.
Petrie, Joan	83 N. Hickory St., Schuylkill Haven, Pa.
Phillips, Patricia Ann	254 Main St., Fern Glen, Pa.
Profit, Richard Joseph	123 N. Locust St., Mt. Carmel, Pa.
Raupers, Vincent Paul	227 South St., Athens, Pa.
Reaser, Suzanne Fay	R.D. #1, Allenwood, Pa.
Redinger, Kerry E.	124 E. Center St., Danville, Pa.
Remley, William Moorhead	109 S. Oak St., Berwick, Pa.
Rice, William Henry	607 Pfahler St., Catawissa, Pa.
Rinehimer, Eugene Wayne	124 Arbor St., Berwick, Pa.
Rogers, Gloria J.	2135 Wheatland Ave., Williamsport, Pa.
Rosenbaum, Donald	23 East Water St., Muncy, Pa.
St. John, Carol	221 Colonial Drive, Chambersburg, Pa.
Samsel, John Henry	208 Hughes St., Berwick, Pa.
Sarisky, Nancy Ann	407 W. Third St., Mt. Carmel, Pa.
Searer, Thomas Edwin	Market St., Port Royal, Pa.
Serowicz, Carole Marie	12 Spring St., Glen Lyon, Pa.
Shultz, Carimar Jane	336 E. Eighth St., Berwick, Pa.
Shuman, John Alexander, III	240 E. Fourth St., Bloomsburg, Pa.
Slavick, Jerome Dominick	127 Iron St., Berwick, Pa.
Smith, Connie Elaine	Box 333, R.D. #1, Harveys Lake, Pa.
Smith, John Benedict	75 Main St., Harleigh, Pa.
Smith, Nelson Robert	204 McLean St., Wilkes-Barre, Pa.
Smith, Priscilla Jane	2049 Riverside Drive, South Williamsport, Pa.
Snyder, Leonard Dean	46 W. Broad St., Elizabethville, Pa.
Spangler, John Cloyd	155 W. Twelfth St., Bloomsburg, Pa.
Startzel, Ronald F.	71 Front St., Strong, Pa.
Steger, Michael William	148 Fifteenth St., New Cumberland, Pa.
Steinhart, William Edward	1700 W. Spruce St., Shamokin, Pa.
Stephens, Margaret Elizabeth	369 Second St., Northumberland, Pa.
Stephens, Randall Dent	369 Second St., Northumberland, Pa.
Strauser, William Henry	Main Road, Trucksville, Pa.
Strunk, Robert Jon	1137 Webster St., Shamokin, Pa.
Sweet, Lynn	61 Swatara Road, Shenandoah, Pa.
Trama, Robert James	13 W. Tamarack St., Hazleton, Pa.
Vincent, John D.	R.D. #2, Bloomsburg, Pa.

Walko, Joseph John	100 Green St., Brockton, Pa.
Watkins, Daniel T.	1015 S. Main St., Scranton, Pa.
Watts, Vicki Ann	51 Pine St., Bloomsburg, Pa.
Wendel, Richard Elmer	567 Grant St., Hazleton, Pa.
Weslosky, Barbara A.	1708 Maple Ave., Shamokin, Pa.
Williams, Gordon Frantz	11 Delaware Ave., West Pittston, Pa.
Williams, Janet Ilene	Route 1, Catawissa, Pa.
Wirth, Barrie K.	170 S. Tenth St., Sunbury, Pa.
Wiser, Jacquelyn Ann	122 New St., Muncy, Pa.
Withers, Paul Charles	107 River St., Forty Fort, Pa.
Yanaitis, John Edward	919 E. Pine St., Mahanoy City, Pa.
Yaninas, Matthew Michael	1133 Sixth Ave., Berwick, Pa.
Yarashefski, Leonard Alexander	76 Italy St., Mocanaqua, Pa.
Zaledonis, Edward Joseph	42 Walnut St., Wilkes-Barre, Pa.
Zimolzak, Edward Leon	107 Italy St., Mocanaqua, Pa.

SPECIAL EDUCATION

Anthony, Robert H.	318 Poplar St., Towanda, Pa.
Blair, Judith Ann	40 Locust St., Milton, Pa.
Brooker, Elizabeth Ann	338 Maple Ave., Drexel Hill, Pa.
Fisher, Edgar Richard	361 Park Ave., Milton, Pa.
Fisher, Rose Marie	108 N. Park St., Martinsburg, Pa.
George, J. Dean	E. Center St., Elysburg, Pa.
Hack, Margaret Jean	208 E. Fourteenth St., Berwick, Pa.
Haluska, Joseph Michael	111 S. Front St., St. Clair, Pa.
Handshaw, Nancy Ann	326 W. Sixteenth St., New Cumberland, Pa.
Hixon, Thomas James	R.D. #2, New Castle, Pa.
Katz, Susan Cleo	132 S. Fulton St., Allentown, Pa.
Kovich, John T.	114 W. Bacon St., Pottsville, Pa.
Kropa, Jean Louise	Dimock, Pa.
Leiter, Sheila Lee	221 W. Central Ave., South Williamsport, Pa.
Paul, Lynn Joseph	411 W. Broad St., Williamstown, Pa.
Purnell, Nellie Ann	R.D. #2, Tamaqua, Pa.
Renn, Daniel Howard	R.D. #1 Box 244, Shamokin, Pa.
Rice, Bonnie Gale	139½ Market St., Bangor, Pa.
Salfi, Helen R.	8802 Macon St., Philadelphia 15, Pa.
Shannon, John Howard	111 Philadelphia Ave., West Pittston, Pa.
Sinco, Michael Edward	67 W. Green St., Nanticoke, Pa.
Smith, Jeffrey H.	710 Grant St., Hazleton, Pa.
Weaser, Neal John	230 Glenn Ave., Bloomsburg, Pa.
Welch, Jane Marie	520 N. Wilbur Ave., Sayre, Pa.
Wolf, Judith Allean	261 Lee Ave., Pottstown, Pa
Yastishock, John Joseph	434 West St., Bloomsburg, Pa.
Yeagley, Mary Louise	N. Lancaster St., Jonestown, Pa.

"GOOD LUCK"

TAYLOR PUBLISHING COMPANY
The World's Best Yearbooks Are Taylor-made